

*Documentation and
firmware available
at www.micro-aide.com*

**CWR-40A
CWR-72A
EVENT RECORDER
-METRA VERSION-**

USER MANUAL

**MICRO-AIDE
Rail Signal Products**

*EVENT RECORDERS ALARM REPORTERS DATA LOGGERS
CLOCK SYNCHRONIZERS CURRENT SENSORS VOLTAGE MONITORS
BATTERY MONITORS LIGHT OUT DETECTORS CUSTOM ENGINEERING*

MICRO-AIDE



www.micro-aide.com

RAIL SIGNAL PRODUCTS

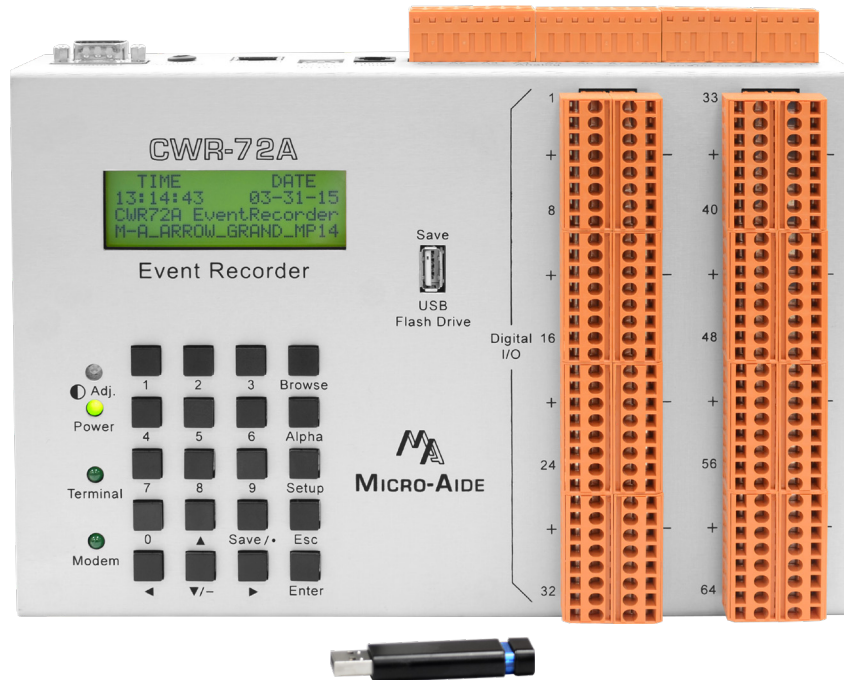

CWR-40A AND CWR-72A EVENT RECORDER METRA VERSION USER MANUAL

Revised: June 6, 2021

MICRO-AIDE CORPORATION

Tel: 626-915-5502
685 Arrow Grand Circle

Fax: 626-331-9484
Covina, CA 91722

E-mail: support@micro-aide.com

Copyright© 2015 by MICRO-AIDE Corporation

All rights reserved. No part of this document may be reproduced or transmitted in any form or by any means without the written permission of MICRO-AIDE Corporation.

The information in this document is subject to change without notice. MICRO-AIDE believes the information contained in this document to be accurate. However, MICRO-AIDE assumes no responsibility for any errors or omissions.

Windows XP, Windows 7, Word, Notepad, Excel and Access are registered trademarks of Microsoft Corporation.

HyperTerminal is a registered trademark of Hilgraeve Inc.

Ethernet is a registered trademark of Xerox Corporation.

TABLE OF CONTENTS

CHAPTER 1 – GENERAL DESCRIPTION

Introduction	1
Key Features.	2
2-Track and 4-Track Recording Systems	3
Comparing the CWR-40A and CWR-72A	4
Comparing CWR-72A Versions	4
Firmware Modification History	4
Setup Database Compatibility	4
About this Manual.	5

CHAPTER 2 – INSTALLATION

Introduction	7
Unpacking.	7
Initial Check-Out Procedure	7
Installation Procedure.	11
Location	11
Mounting	11
Site Preparation	11
Peripheral Equipment	12
USB Device Port	12
Terminal Port.	12
Ethernet Port (optional)	12
Internal Modem	12
GPS Receiver (optional).	12
Cabling.	13
Power	13
Alarm Relay	13
Input Circuits	13
Applying Power	13

TC

CHAPTER 3 – SETUP

Introduction	15
Logging On	15
User Interface Conventions	15
Fields and Commands	15
Working with Fields	16
Completing Commands.	16
Data Flow Control	16

Setup Procedure 17

 Setup (S) 17

 Time / Date (T) 17

 Reset System (R) 18

 System Parameters (S) 20

 Detect Times / Flash Enable (D) 24

 Global Detect Time (G) 26

 Analog Configuration (A) 27

 Timer Inputs (W) 28

 Event Names (E) 30

 Input Names / Identifiers (I) 30

 Virtual Inputs (V) 31

 Measure Speed (M) 34

 Network (N) 35

 Print Setup Data (P) 37

 Transfer Files (T) 37

 Download Setup Data (D) - Saving the Database 38

 Upload Setup Data (U) - Restoring the Database 39

 Log Off (X) 40

CHAPTER 4 – OPERATION

Introduction 41

Multi-User Operation 41

Remote Operation 41

 Establishing an Ethernet Connection 41

 Establishing a Modem Connection 42

 Logging On 42

How to Operate the CWR-72A 42

 Query Events (Q) 42

 Selecting a Single Date 43

 Selecting a Range of Dates 43

 Query Report Menu 43

 View Events (V) 46

 Include Details 46

 Inputs 46

 Live Status (L) 46

 Measure Flash Rate (M) 47

Event Record Formatting 48

 No Details 48

 Analog Details 49

 Digital Details 49

 Virtual Details 50

 All Details 50

 Symbol Legend 50

CSV Report Type 51

 CSV Sample Report 51

 CSV Input Numbers 52

TC

Capturing Event Records to a PC File 52

CHAPTER 5 – FRONT PANEL OPERATION

Introduction 55

Front Panel Description 55

 USB Host Port 55

 Liquid Crystal Display. 55

 Keypad 55

 LED Indicators 56

How to Use the USB Host Port 56

 Saving Records to a Flash Drive 56

 Saving Event Records from a Complete Day 56

 Saving Event Records from a Range of Times and Dates. 57

 Files Written to the Flash Drive 58

 Events Text File 58

 Events Binary File 59

 Setup Database Binary File 59

 Saving the Setup Database 59

How to Use the Keypad 59

 Idle Mode 60

 Event Record Format 60

 Browse Mode. 61

 Event Records 61

 Input Status 63

 Flash Rate 64

 Setup Mode 64

 Alphanumeric Editing Procedure 65

 UName. 66

 Modem 66

 Baud. 67

 Diag 67

 Update 69

TC

CHAPTER 6 – MAINTENANCE

Introduction 73

Adjusting the LCD Contrast 73

Working Inside the Recorder 73

 Replacing the Fuses 74

 Installing the Optional GPS Receiver 74

 Installing the Optional Modem. 74

 Installing the Optional Ethernet Port 75

 Reconnecting the Internal Cables. 76

Diagnostic Testing. 76

 Checksum Test Program Memory (C) 76

 Flash Memory Test (F) 77

 GPS Receiver Test (G) 77

 Ethernet Test (E) 77

 Modem Test (M) 78

Keypad Test (K)78
 Relay Test (R)78
 Temperature (T)79
 System Events79
 Updating the Firmware81
 Trouble-Shooting Guide82

APPENDIX A – TECHNICAL DATA

Specifications85
 Transfer Rates87
 Terminal Port Cable87

APPENDIX B – OPTIONS AND ACCESSORIES

Options89
 Accessories89

APPENDIX C – USB DEVICE DRIVERS

Introduction91
 Preparation91
 Installing the Drivers91
 Windows XP Procedure91
 Windows 7 Procedure94
 Making a USB Device Port Connection97

TC APPENDIX D – SETUP DATABASES

Introduction99
 Database Alterations99
 BEV and MED Setup Databases99
 Mainline Setup Database105

CHAPTER 1 – GENERAL DESCRIPTION

INTRODUCTION

Since 1988 MICRO-AIDE has provided the rail signal industry with a broad range of Event Recorders that vary in capacity, size and features. As a third generation Event Recorder, the CWR-40A and CWR-72A include many new features not previously found in recorders. These features, several of which are unique to MICRO-AIDE, provide the CWR-40A and CWR-72A user with greater ease-of-use and versatility. Both are companion products to the smaller capacity CWR-24A recorder. They are ideally suited for use at multi-track crossing facilities.

The CWR-40A and CWR-72A are designed to be a direct replacement of MICRO-AIDE's CWR-40E and CWR-72E Event Recorders, respectively. The devices include all of the features and capabilities of the predecessor products. However, the CWR-40A and CWR-72A utilize a much faster and versatile M4-class ARM microprocessor chip. The user will quickly note the speed improvements when accessing and dumping data. The initialization cycle completes soon after power application, even when the Event Record memory is full.

Of necessity, all Event Recorders utilize an internal real-time clock for date and time stamping events. Historically, these real-time clocks have been susceptible to drift. Over the course of several months the accumulated drift can exceed several minutes. This factor can greatly complicate incident investigation and reporting. However, the CWR-40A and CWR-72A eliminate the problems introduced by clock inaccuracy once and for all. The GPS Receiver option utilizes GPS technology to set the time and date. Alternatively, the Ethernet® Port allows the recorder to communicate with a LAN-based time server. Time servers broadcast time and date information using the SNTP protocol. The CWR-40A and CWR-72A are designed to support Multicast SNTP messaging. Either method provides for time stamping that is 100% accurate and drift-free without the need for any user intervention.

As a convenience to its user, the CWR-72A can copy Event Records directly to a FAT-32 formatted flash drive. The USB Host Port is a standard feature of the recorder. Install a flash drive into the recorder's front panel socket, press a few keypad buttons and in seconds Event Records from any time span are written as a .txt file. The .txt file can then be read, e-mailed or printed as required.

Both recorders are equipped with a built-in keypad and display screen located on the front panel. This allows the user to effectively operate the recorder without additional peripheral devices. However, each recorder will support applications that require PC-based storage of Event Records. The recorders are equipped with USB and serial Terminal Ports. They can also be equipped with an optional Ethernet Port. Collectively they provide for increased flexibility when interfacing with the recorder. The USB Device and Ethernet Ports provide high speed data transfer rates of 4.71 Mbps and 4.70 Mbps, respectively. A PC is then used to retrieve, store and review Event Record data of interest to the user.

An optional 33,600Baud internal modem can also be installed. It too allows the user to remotely access and operate the recorder. A standard phone line connection allows the user to gather critical Event Records from any location, however distant. The modem can also be used to provide dial-out alarm reporting to a maintenance facility.

Along with either 32 (CWR-40A) or 64 (CWR-72A) optically isolated Digital Inputs, both recorders are equipped with eight general purpose Analog Inputs. Unlike other systems, the use of Analog Inputs does not reduce the number of available Digital Inputs. The Analog Inputs can be used to monitor both DC

and AC signals such as battery levels and commercial power voltages. The Failed Lamp Detector (FLD-2) can be used in conjunction with either recorder to detect burned-out signal lamps.

Thirty-two Virtual Inputs allow the user to create Event Records based upon a specific logical association of several Digital, Analog, Timer and other Virtual Inputs. The Virtual Input feature can be very useful in analyzing failure conditions or in creating alarm indications. Tedious and confusing site-specific profiles are not required when using the Virtual Input feature.

Thirty-two Timer Inputs can be used to measure and report the elapsed time between any two events. As an example, the duration of a relay operation, the time between two relay events or the occurrence of an Analog Input event and a relay event can be reported. Additionally, separate High and Low Limit Values can be assigned for each timer. An event occurrence that is too fast or slow when compared to the Limit Values is identified in a Timer Input Event Record.

All MICRO-AIDE rail signal products, including the CWR-40A and CWR-72A Event Recorders, are designed to be easy to use and maintain. Each design is based upon the premise that value and reliability start with attention to detail and a concern for usability rather than needless complexity. Our goal in creating these recorders was to provide the rail signal industry with an instrument maintainers and signal technicians will find easy to operate long after the recorder has been installed and set up.

KEY FEATURES

Listed in the following are some of the features included with every CWR-40A and CWR-72A.

- The USB Host Port allows copying of Event Records to a FAT-32 formatted flash drive.
- The 4.71 Mbps USB Device Port can be used in lieu of the serial Terminal Port.
- The optional GPS Receiver allows the recorder's real-time clock to operate 100% accurately without any user intervention.
- The optional internal Ethernet Port allows for remote LAN-based access via an Ethernet connection.
- If the LAN includes a time server, the Ethernet Port also allows the recorder's real-time clock to be precisely controlled using SNTP. The Multicast protocol is supported.
- Automatic adjustment for Daylight Saving Time (DST) can be enabled or disabled. The DST feature is in full compliance with the Energy Policy Act of 2005 which took effect in 2007.
- The time zone setting of the recorder can be assigned to any of seven zones used in North America.
- The storage capacity is 234,777 Event Records (expandable to 2,947,289).
- Event Records can be logged for 128 distinct days.
- Event Records are stored in flash memory devices that do not require a battery power source. Records are retained even if power is removed.
- Setup data and Event Record data can be easily and quickly transferred to a PC file.
- Attaching the recorder to an event generating circuit is completely non-intrusive to the circuit. This is ensured by the high impedance nature of the design.
- Each Digital Input utilizes opto-isolation technology to provide ground isolation of at least 3800Vdc.
- Relay signals in the range from 9 to 36Vdc can be sensed by the Digital Inputs.
- Both positive and negative voltages can be sensed.
- Every Event Record includes a measurement for each of eight Analog Inputs.
- Analog Inputs can range from 51.1V (.1V scale) to 255V (1V scale), DC or AC.

- Analog Inputs are tested against separate High and Low Limit Values that are assigned by the user. Crossing either Limit Value will create an Event Record.
- Excessive train speed is reported by four separately programmable Train Speed Monitors. Speed violations are reported in the form of Event Records that are saved to memory.
- The FLD-2 Failed Lamp Detector can be used at crossings to detect burned-out bulbs.
- Event Detection Times can be set by the user on an input-by-input basis. Default values are provided as an aid to the user.
- Event Detection Times can be set to a hundredth of a second (.01 seconds) to capture fast, electronically generated control signals.
- Events satisfying the Detection Time criteria are date and time stamped to the nearest hundredth of a second.
- Flashing signal events are detected and can be reported either per flash or per flashing sequence.
- Exception Event Records can be created that report out-of-range flashing rates and duty cycles.
- The flashing rate of a circuit can be precisely measured. The flash rate in fpm is reported as part of the Event Record for each flash sequence.
- Thirty-two Virtual Inputs can be programmed to create Event Records that identify alarm or fault conditions of special interest to the user.
- Thirty-two Timer Inputs can be used to measure and report intervals between any pair of events.
- Limit Values can be assigned to establish a range of acceptable and unacceptable timed intervals.
- Timer Inputs create Event Records that list the timed interval and its relationship to the programmed Limit Values.
- Installation is quite simple. Input wires are terminated in detachable, tension clamp terminals. Wire sizes as large as 12AWG can be used.
- Maximum power consumption is less than 3.8W. A 9 to 36Vdc power source can be used to power the recorder.
- The internal temperature of the recorder is measured and reported.
- The user interface provides full cursor control when using a PC.
- Three distinct levels of password security provide protection against unauthorized access.
- Several diagnostic commands can be executed to verify important system operations.
- Firmware updates can be uploaded to the recorder via any port (i.e., Terminal, modem, USB Device or Ethernet). Additionally, new firmware can be uploaded directly via a USB flash drive.
- MICRO-AIDE's GEA (Graphical Event Analyzer) software is fully compatible with the CWR-40A and CWR-72A. GEA can be used to poll, save, review, plot and analyze Event Record data.

2-TRACK AND 4-TRACK RECORDING SYSTEMS

The CWR-40A and CWR-72A Event Recorders are key components in a Recording System. Metra has designated these systems as 2-Track and 4-Track Recording Systems. Each system comprises an Event Recorder (suitably equipped with options) and a light out detector. [Table 1 on page 4](#) describes the components of each Recording System.

Recording System	Event Recorder	Setup Database	Light Out Detector
2-Track	CWR-40A e/w GPS Receiver and Modem options	BEV or MED	FLD-2 e/w 4 lamp circuit sensors
4-Track	CWR-72A e/w GPS Receiver and Modem options	Mainline	FLD-2 e/w 4 lamp circuit sensors

Table 1: Recording Systems

The User Manual for the Failed Lamp Detector (FLD-2) is a separate document. A printed copy of it is included with each Recording System.

COMPARING THE CWR-40A AND CWR-72A

The CWR-40A and CWR-72A share identical firmware. Their hardware designs differ in only one regard. The CWR-40A is equipped with 32 Digital Inputs. The CWR-72A is equipped with 64. The CWR-40A can be thought of as a CWR-72A that has been manufactured with 32 fewer Digital Inputs. Except as regards input capacity, they are indistinguishable from one another.



Unless otherwise stated, throughout the remainder of this document the term CWR-72A will be used to refer to both Event Recorders.

COMPARING CWR-72A VERSIONS

MICRO-AIDE's standard CWR-72A and the Metra Chicago-version of the CWR-72A share identical hardware designs. The two recorders differ only with regard to their installed firmware. The Metra-version includes the following firmware modifications.

- The Restricted Access session permits alterations to the Unit Name, Terminal Port Baud Rate, Ring Count and Primary and Secondary Dial Number parameters.
- Front panel access to the Setup Database is restricted to the UName, Modem, Baud and Diag commands. Additionally, the Update command can be used to load new firmware.

Every recorder shipped to Metra is installed with one of three Metra-defined Setup Databases. The CWR-40A uses either the BEV or MED database. The CWR-72A uses the Mainline database. The contents of each Setup Database are fully detailed in [Appendix D](#).

FIRMWARE MODIFICATION HISTORY

Features have either been introduced or modified as the result of the following firmware modifications.

- V1.00** Initial release.
- V1.01** Corrected problem with control of multiple LCD accesses. Improved recovery of USB Device Port. Increased delays for data sent to PIC processor.
- V1.02** The optional Ethernet Port is re-initialized whenever an alteration of the Network settings is detected. The number of flash memory devices that are supported has been expanded. Added support for latest Silicon Labs modem.
- V1.03** Corrected problem with Ethernet Port timeout. Setup Database can be saved and updated via USB Host Port.
- V1.04** Corrected date error in Flashing and Timer Event Records.
- V1.05** Corrected leap year error in GPS algorithm.

SETUP DATABASE COMPATIBILITY

Occasionally, modifications to the firmware of the recorder will result in a new memory map of the Setup Database. When this occurs the previously created Setup Database will be incompatible with the new firmware. Table 2 on page 5 details the compatibility status of each firmware version. A green check mark (✓) in any given column indicates compatibility with the previous Setup Database. A red X (✗) indicates that a new Setup Database will have to be created for the firmware version listed. As noted below, Setup Databases for all versions of the CWR-72E are fully compatible with V1.05 of the CWR-72A, respectively.

Firmware Version	Compatibility
CWR-72E (all versions)	✓
V1.00	✓
V1.01	✓
V1.02	✓
V1.03	✓
V1.04	✓
V1.05	✓

Table 2: Setup Database Compatibility



When an incompatibility occurs, contact MICRO-AIDE before preparing a new Setup Database. E-mail a copy of the existing Setup Database along with the applicable firmware revision number. MICRO-AIDE will convert the database and return a file that is fully compatible with the new firmware version.



Never attempt to use an incompatible Setup Database. The operation of the recorder can be severely impacted.

1

ABOUT THIS MANUAL

This document is intended to provide the user with comprehensive, easy-to-read instructions on how to install, set up, operate and maintain the MICRO-AIDE CWR-72A Event Recorder. This document refers to Version 1.05 of the CWR-72A Metra-version firmware. Specifically, the sample data and command details depicted were prepared using a Version 1.05 recorder. Wherever possible, step-by-step instructions have been included. In the event the user has questions about any of the described procedures the user should contact MICRO-AIDE for assistance. Additional copies of this manual are available upon request.

MICRO-AIDE CORPORATION

685 Arrow Grand Circle

Covina, CA 91722

Tel: 626-915-5502 Fax: 626-331-9484

E-mail: support@micro-aide.com



The MICRO-AIDE "Material Return" and "Limited Warranty" policies can be found on the inside back cover of this manual.

The next chapter describes how to install the CWR-72A.

CHAPTER 2 – INSTALLATION

INTRODUCTION

This chapter describes how to properly unpack and install the CWR-72A prior to operation. It is advisable to perform the Initial Check-Out Procedure before attempting to set up the recorder.

UNPACKING

Each CWR-72A is packed in a shipping carton that is properly sized for the recorder. Abundant packing materials are provided to minimize mechanical shock to the contents. Before opening the carton inspect it for damage. Damage to the carton should be noted. Carefully remove the recorder. It is advisable to save all packing materials in the event the recorder ever needs to be returned to MICRO-AIDE.

Inspect the recorder for visual damage. It should not be scratched, dented or deformed in any way. If it appears the recorder was damaged in shipment the responsible carrier should be notified immediately. MICRO-AIDE will assist the user in filing a claim in the event damage was sustained during shipment.

INITIAL CHECK-OUT PROCEDURE

Before the CWR-72A is installed at a signal facility it is recommended that an operational check of the recorder be performed. The following materials are required as a part of this procedure.

- 12Vdc power source.
- Common hook-up wire for power and testing inputs (12 to 22AWG).
- Wire strippers and small, flat-head screwdriver.
- PC equipped with a communications program (e.g., HyperTerminal®) and either a USB port or serial comm port set to operate at 38,400Baud.
- Digital Voltmeter (DVM).

Perform each step in the sequence listed in the following. If a problem arises, refer to the sections entitled "[Diagnostic Testing](#)" on page 76 and "[Trouble-Shooting Guide](#)" on page 82. Elements common to most installations are illustrated in [Figure 1](#) on page 8 and [Figure 2](#) on page 9.

1. With the power off, connect the power source positive and negative conductors to either pair of terminals labeled "B" and "N", respectively. They are located at the right end of the recorder's top panel.
2. Connect the PC's serial comm port to the DE-9 male connector labeled "Terminal". Use the cable provided by MICRO-AIDE or a DE-9 to DE-9 straight-through cable. [Figure 8](#) on page 87 illustrates the proper wiring of the cable. Alternatively, connect a USB A-B cable between the recorder's port labeled "USB Device to PC" and any USB port available on the PC.

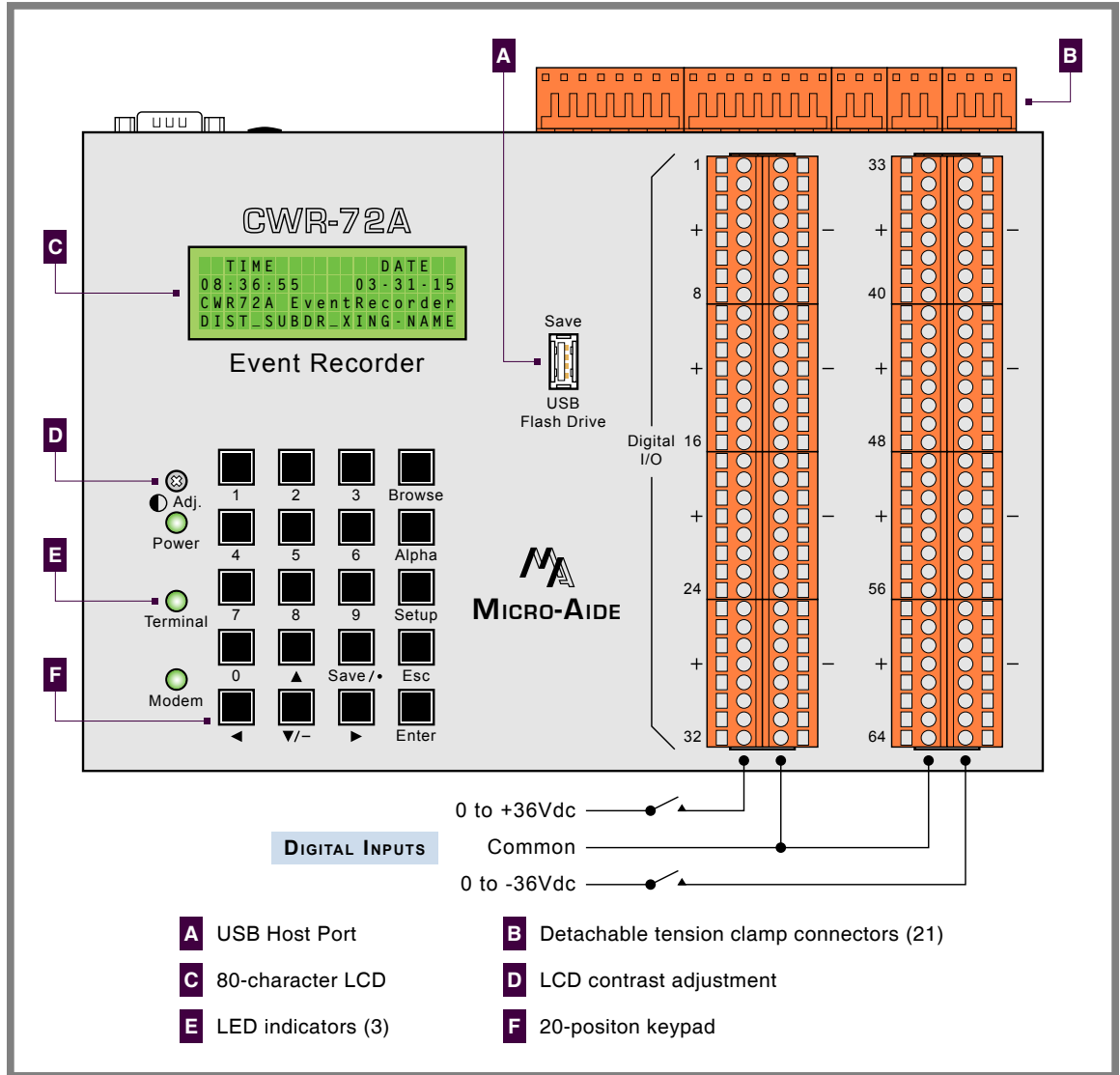

Figure 1: Typical Installation-Front Panel View

2



To use the recorder's USB Device Port the proper drivers must be installed in the PC. [Appendix C](#) describes how to locate and install the correct drivers.



The factory default setting for the Terminal Port is 38,400Baud. Refer to the procedure entitled "[Terminal Port Baud Rate](#)" on [page 21](#) for details on changing the Baud rate. The CWR-72A requires 8 data bits, no parity, 1 stop bit (i.e., 8-N-1) and hardware flow control.

3. Set the PC to emulate an ANSI terminal. In the case of HyperTerminal, click on the File, Properties command. Select the Settings tab. Enable Terminal keys. Select ANSI from the Emulation drop-down list box.
4. Apply power to the PC. Ensure that the communications program is set for a direct connection to the appropriate communications port.
5. Apply power to the CWR-72A. The Liquid Crystal Display (LCD) panel should illuminate. The PC will display the following message (Terminal Port).

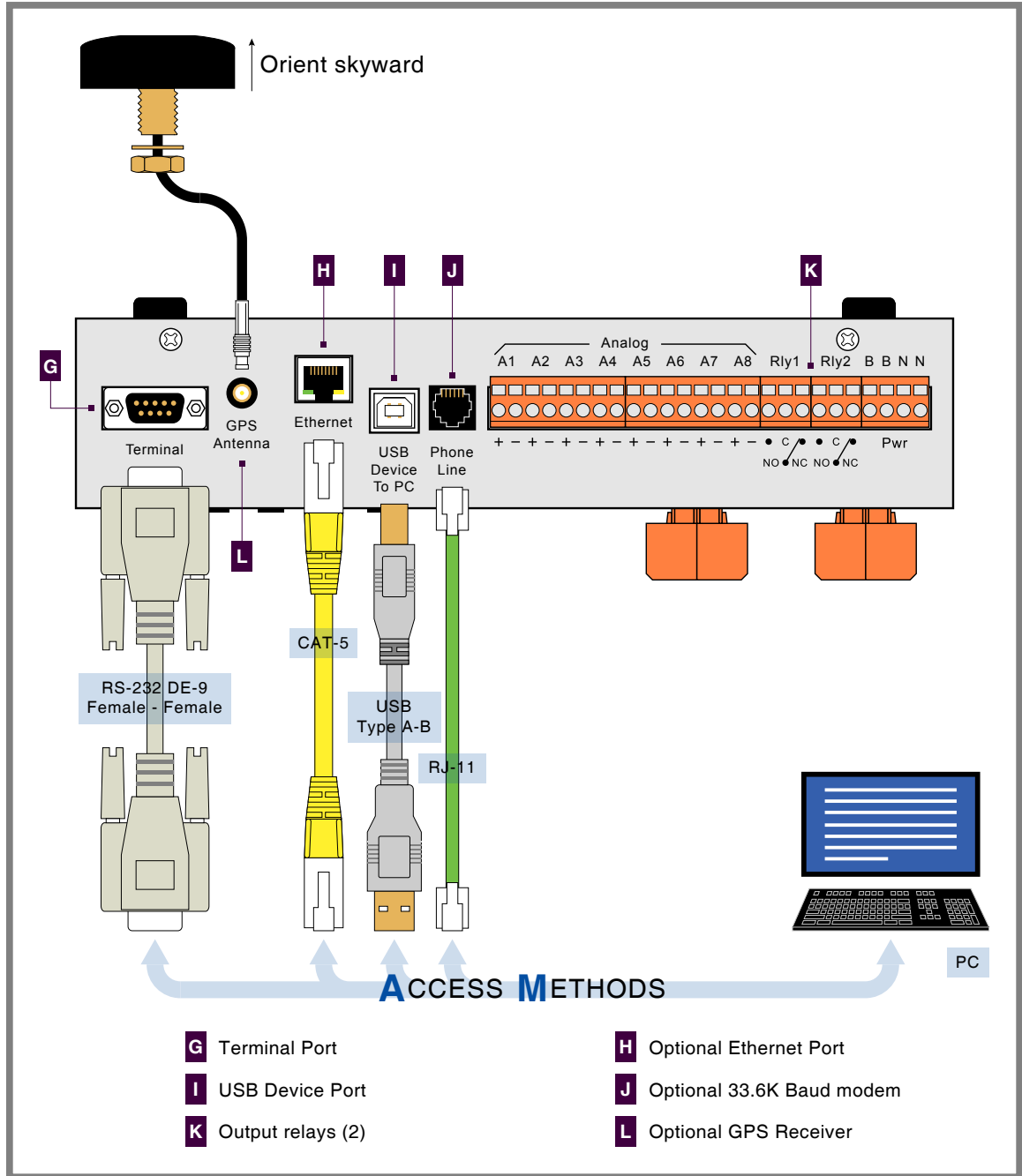

2

Figure 2: Typical Installation -Top Panel View

Micro-Aide CWR-72a Flash Boot Loader 1.00
Press ESC for boot load



The preceding message should be ignored. Do not press the **Esc** key. The user must wait several seconds for the CWR-72A to complete its initialization process.

6. After the recorder completes its initialization the date and time should appear on the LCD. The date and time may need to be changed. The procedure for changing the date and time is described in the section entitled "Time /Date (T)" on page 17. The following password challenge will be displayed.

```

Model CWR-72A Metra Event Recorder. Ver 1.05 (C) 2015 MICRO-AIDE INC.
***** NOT SET *****
Event storage capacity: 234777
Enter password:
    
```

Password Request

- If the recorder fails to display the password request, check the power and peripheral connections and Baud rate and communications settings. If the problem can be isolated to the CWR-72A contact MICRO-AIDE customer service for instructions on how to proceed.



Repair and return policies are described on the inside back cover of this manual.

- The remainder of the Initial Check-Out Procedure presumes the recorder is configured to operate with one of the Metra-defined Setup Databases.



The Mainline database must be installed in the CWR-72A. The BEV or MED database must be installed in the CWR-40A. If this is not the case the user will need to upload the correct database from a PC. Refer to the section entitled "[Upload Setup Data \(U\) -Restoring the Database](#)" on page 39 for details.

- From the PC's keyboard type **SIGNAL** in upper-case letters. This is the Metra-defined Restricted Access password. Complete the entry by pressing the **Enter** key. The Main Menu, shown in the following, will be displayed.

```

MICRO-AIDE CWR-72A Event Recorder
    
```

```

S Setup
L Live Status
Q Query Events
V View Events
M Measure Flash Rate
T Transfer Files
D Diagnostics
X Log Off
    
```

Main Menu

- Using a short pair of stripped jumper wires place +12Vdc and negative to Digital Input number 1. Refer to the silkscreened labels located near the input terminals. Positive voltage should be placed on the terminal to the left and negative voltage on the right. The voltage should be held for at least .5seconds before proceeding.
- Use the same procedure described in the previous paragraph to test additional Digital Inputs.
- Perform a Query of the Event Records by pressing **Q** at the PC keyboard. Select today's date and then press **Enter**. Finally, press the **F1** function key. Alternatively, press the **Ctrl+W** keys simultaneously. Refer to the section entitled "[Query Events \(Q\)](#)" on page 42 for additional details.
- Verify that an Event Record is reported for each Digital Input tested. Note any inputs not displayed and test the inputs again, being careful to hold the voltage for at least .5seconds. A second Query should verify the retested inputs.
- Press the **Esc** key once to return to the Main Menu. Press the **L** key. The CWR-72A will now display the real-time status of Digital and Analog Inputs.
- Connect the 12Vdc positive and negative test leads to the two inputs of Analog Input A1.
- Verify the Analog Input reading for A1 is within .15Vdc of the correct reading. The correct polarity of the applied voltage should also be indicated.
- Repeat the previous two steps for the remaining seven Analog Inputs.

18. Before completing the Initial Check-Out Procedure verify the LCD is providing acceptable contrast. If it needs to be improved adjust the potentiometer located at the recorder's front panel. Refer to the section entitled "Adjusting the LCD Contrast" on page 73.

This concludes the Initial Check-Out Procedure. This procedure may be used at any time to verify that the CWR-72A is operating properly. Power can now be removed from the recorder. Connections to the PC should also be removed.



In the event that a failure occurs during any part of this procedure a series of diagnostic tests should be performed. Refer to the sections entitled "Diagnostic Testing" on page 76 and "Trouble-Shooting Guide" on page 82. Alternatively, the user may wish to contact MICRO-AIDE customer service. Instructions on how to proceed will be offered. "Material Return" and "Limited Warranty" policies are described on the inside back cover of this manual.

INSTALLATION PROCEDURE

The following sections describe the recommended Installation Procedure. Figure 1 on page 8 and Figure 2 on page 9 illustrate elements that are common to most installations. The illustrations also depict the location of each connector used in the installation.



The 2-Track and 4-Track Recording Systems include a Failed Lamp Detector unit. The Installation Procedure for the FLD-2 is described in its User Manual.

LOCATION

The location where the CWR-72A is to be installed should comply with a few simple requirements. The ambient temperature near the recorder should be in the range from -40°C to 72°C.

MOUNTING

The CWR-72A can be mounted on top of a suitable shelf or secured to a back board. Each recorder is equipped with non-slip, rubber feet. Precautions should, however, be taken to prevent the recorder from dropping off the edge of the shelf or desktop. The shelf mounting brackets provided with the recorder can be used for this purpose. To attach the shelf mounting brackets remove the four rubber feet. The provided screws and threaded holes vacated by the rubber feet are used to install the brackets. If a PC is to be used it must be properly secured.



Contact MICRO-AIDE in the event 19" rack mounting brackets are required. Refer to the section entitled "Accessories" on page 89 for ordering details.

SITE PREPARATION

The equipment location must have access to a stable 9 to 36 Vdc power source. A pair of wires must be run from the power source to the location where the recorder will be mounted. The CWR-72A wire ends must be stripped approximately 1/4". The stripped ends will be secured by tension clamp terminals located along the top panel of the recorder. One wire must be connected to the positive voltage of the power source and the other wire must be attached to the return of the power source. The tension clamp terminals will accept wire sizes as large as 12AWG. The two wires must be properly secured to prevent damage. It is preferable not to run the wires adjacent to electrical equipment such as motors that may generate large electrical disturbances.

The Digital and Analog Inputs also use a tension clamp style of detachable connector. Each wire should be tagged with its circuit identity. Each input cable or wire bundle should be secured to prevent damage to the connections at either end.

The CWR-72A can be programmed to issue an alarm indication signal. A pair of form C relays with normally closed and normally open contacts are available at the connector alongside where power is

attached to the recorder. The contacts are rated for 2Aac at 24Vdc and 1Aac at 125Vac. The relays can be used to control an external light or warning device.

The GPS Receiver option utilizes an external antenna. The bulkhead-style antenna is designed to be mounted outdoors on any surface less than 3/8" in thickness. It requires a 1/2" diameter hole to be drilled through the mounting surface. The hole should be properly sealed. The antenna assembly also includes a washer, nut and 16' cable.

PERIPHERAL EQUIPMENT

If a PC is to be co-located with the CWR-72A an appropriate AC power source must be available. Additional connections can be made as described in the following sections.

USB DEVICE PORT

If an on-site PC is to be used MICRO-AIDE recommends that the USB Device Port be connected to a USB port of the PC. The USB Device Port will support data transfer rates of 4.71 Mbps. A standard USB Type A-B cable is used for this purpose. [Table 14 on page 87](#) lists the bit transfer rates of each user-accessible port.



To use the recorder's USB Device Port the proper drivers must be installed in the PC. [Appendix C](#) describes how to locate and install the correct drivers.

TERMINAL PORT

As an alternative, the PC can be connected to the Terminal Port. The Terminal Port cable should be kept to a minimum distance, preferably less than 20'. MICRO-AIDE provides, as a standard feature, an RS-232 DE-9 to DE-9 cable. The cable is suitable for use with any PC comm port or USB-to-serial adapter cable.



Each recorder is shipped with a MICRO-AIDE manufactured RS-232 cable. The shield wire in the provided cable is not attached. Consequently, the recorder chassis and peripheral device are electrically isolated. This further improves the isolation properties of the system.

2

ETHERNET PORT (OPTIONAL)

The optional Ethernet Port may be used to connect the CWR-72A to a LAN or PC. A standard CAT-5 Ethernet cable is used to connect to the LAN via a hub or switch. The length of either cable must be limited to 50'. [Table 14 on page 87](#) lists the bit transfer rates of each user-accessible port.

INTERNAL MODEM

Each recorder is equipped with an internal modem. A standard telephone line can be attached to the recorder. The telephone line must be terminated with an RJ-11 connector like those commonly used in residential telephone service. Test the telephone line first to ensure that a dial tone is available.

GPS RECEIVER (OPTIONAL)

The GPS Receiver provides the preferred means of precisely controlling the recorder's real-time clock. The optional feature includes a bulkhead-mount antenna designed specifically for use with the receiver module. For improved reception the antenna should be mounted outside of the equipment house or cabinet, as it requires unobstructed skyward access. The antenna is designed to be moisture proof and is rated to operate over a broad temperature range.

The antenna is equipped with a 16' coaxial cable. The antenna end of the cable is non-detachable. The other end of the cable terminates in an MCX-male connector. The MCX connector must be secured to the recorder's connector labeled "GPS Antenna" located along the top panel.



Upon request, an optional magnetic-mount antenna can be supplied. Refer to the section entitled "[Options](#)" on [page 89](#) for additional details.

CABLING

Follow the steps listed in the following to complete the cabling installation.



The power, alarm relay and input wires all terminate in connectors that are detachable. The cable installation may be performed more easily if the female connectors are first detached from their male halves that remain secured to the CWR-72A circuit board.

POWER

1. Ensure that the power is off at the power source.
2. The two wires from the power source must be secured to either pair of tension clamp terminals labeled "B" and "N", respectively.
3. Connect AC power to the PC (as required).

ALARM RELAY

Wire the alarm indicating device or circuit to the appropriate relay terminals labeled "C", "NO" or "NC" (i.e., common, normally open, normally closed, respectively).

INPUT CIRCUITS

Events will only be recorded if the input circuits are wired properly to the CWR-72A. The correct polarity of Digital and Analog Inputs must be identified.

Digital Input circuits are typically wired to eight-position, detachable connectors. Individual pairs are wired to horizontally adjacent terminals. The positive lead of the digital circuit to be monitored must be connected to the left terminal labeled "+". The common, or return, lead of the digital circuit must be connected to the right terminal labeled "-".

Positive and negative voltages can be monitored by a Digital Input, even if they occur from the same circuit. In such cases the circuit is wired to two inputs of the recorder, one for each polarity. [Figure 1 on page 8](#) illustrates how to connect negative voltage circuits.

Analog Inputs are connected identically to Digital Inputs. The eight Analog Inputs terminate in a separate connector located at the top panel of the recorder. They are labeled as inputs "A1" through "A8".



Event Records will indicate positive and negative polarities for each Analog Input.

The user may wish to verify the proper operation of each input. The ["Initial Check-Out Procedure" on page 7](#) should be used to identify any faulty input wiring.

APPLYING POWER

Once the cabling is installed the power can be applied. Shortly after power is applied the PC will display the password request. Refer to the sample data entitled ["Password Request" on page 10](#). After the initialization sequence is completed the front panel LCD will indicate the time and date.

This completes the CWR-72A Installation Procedure. The Setup Procedure can now be started. This is the subject of the next chapter.

USER NOTES

Lined area for user notes, consisting of multiple horizontal lines for writing.

2

CHAPTER 3 – SETUP

INTRODUCTION

This chapter describes how to set up the CWR-72A for use in a typical application. It is assumed that the installed Setup Database is one of the three defined by Metra (i.e., BEV, MED or Mainline).

LOGGING ON

User sessions are initiated only after the log-on procedure is completed. Logging on is described in the section entitled "[Initial Check-Out Procedure](#)" on page 7. To log on the user must enter the correct password in response to the password challenge. A typical password challenge message is shown in the sample data entitled "[Password Request](#)" on page 10.

The Terminal, USB Device and optional Ethernet and modem ports of the CWR-72A incorporate two levels of password security. Each level uses a distinct password. The Restricted Access password allows a user to review all aspects of the Setup Database. The Administrative Access password allows a user full access to all aspects of the recorder. This includes the unrestricted ability to make changes to the Setup Database.



The Restricted Access password for all Metra-defined Setup Databases is **SIGNAL** in upper-case letters.

3

The Main Menu, as shown below, will be displayed after the correct password has been entered.

```
MICRO-AIDE CWR-72A Event Recorder

S Setup
L Live Status
Q Query Events
V View Events
M Measure Flash Rate
T Transfer Files
D Diagnostics
X Log Off
```

Main Menu

USER INTERFACE CONVENTIONS

The CWR-72A user interface is designed for ease-of-use. Before proceeding further, the user should become familiar with a few simple aspects of the interface.

FIELDS AND COMMANDS

The CWR-72A user interface allows commands and parameter fields to be easily and quickly selected. Commands are listed vertically in a menu. Some commands direct the user to sub-menus containing additional commands (e.g., Setup command). Fields allow the user to either select or enter parameter values. A specific field is always uniquely associated with a particular command.

To select a command from a menu or a field within a command simply move the rectangular highlight to the location of the desired command or field. Pressing the appropriate arrow keys located on the PC keyboard will move the highlight. The left, right, up and down arrow keys may be used in any sequence to position the highlight.

To execute a command that has been previously selected (i.e., highlighted) simply press the **Enter** key. Alternatively, the command may be executed by pressing the single-letter code listed to the left of the command. Upper- and lower-case letters may be used. Every command listed in a menu has a distinct single-letter code that permits immediate execution of that command.

WORKING WITH FIELDS

The CWR-72A utilizes two types of fields. Selection Fields allow the user to select a parameter from a list of predefined values (e.g., Terminal Port Baud Rate). Edit Fields can be set to any alphanumeric value desired by the user (e.g., Unit Name).

To change the value of a Selection Field simply press the **Spacebar** on the PC keyboard. The next value from a predefined list of values will be displayed each time the **Spacebar** is pressed. The first value in the list will automatically follow the last value.

Input Names, Detection Times and Limit Values are examples of parameters that are defined by Edit Fields. After the desired Edit Field is highlighted the user may type any combination of alphanumeric characters appropriate to the field. The initial value of the field is completely removed after typing the first character. Consequently, it is not necessary to delete each character that comprises the initial value. Errors in typing can be corrected by using the **Backspace** key. At any time while editing a field the user may press the **Esc** key and thereby restore the field to its previous value.

Upper- and lower-case letters may be used. Limit Values are assigned negative values by preceding the numeric entry with a minus sign. Numeric values that exceed the range of the field are automatically set to the maximum or minimum value (as appropriate) permitted by the range.

To accept the new value assigned to an Edit Field the user can either press the **Enter** key or move the highlight to a new field. The initial value of an Edit Field cannot be restored after the new value has been accepted. When all of the fields contain values suitable to the user the command may be completed.



3

Once a field has been accepted by pressing the **Enter** key or moving the highlight it may, depending upon the command, be programmed into the recorder as an updated operating parameter. Accordingly, the acceptance may occur before completion of the command.

COMPLETING COMMANDS

Generally, commands are completed by pressing the **Esc** key. However, pressing the **Esc** key will not complete the command if the user is in the process of editing a field. Pressing the **Esc** key prior to accepting the new value will instead restore the highlighted field to its previous value. To complete a command that requires pressing the **Esc** key, first accept the contents of the last Edit Field by pressing the **Enter** key or moving the highlight to another field.

Some commands are completed by responding to a choice listed in a Selection Field (e.g., No or Yes). In these cases the command is completed by highlighting the desired choice and then pressing the **Enter** key. Pressing the **Esc** key is the equivalent of selecting the default choice (generally the No option). As a rule of thumb, executing the No option will abandon any field changes made prior to the completion.

Other commands are completed by pressing the key described in a prompt message displayed with the command. Prompts are frequently listed with commands as an aid to the user. After the command is completed the user will be returned to the menu that was previously displayed.

DATA FLOW CONTROL

A few of the setup and operational commands can generate considerable amounts of displayed data. If the user wishes to observe this data on the screen of a PC it may be helpful to temporarily pause the data stream being sent by the recorder. The Pause and Resume commands may be used to provide the required data flow control.

To Pause the data being sent press the **Ctrl** and **S** keys simultaneously. The data flow will be stopped indefinitely. To Resume data flow press the **Ctrl** and **Q** keys simultaneously. This technique can be used to freeze the data at the PC.

Another useful command is the Abort command. At any time during a lengthy data dump the remaining data can be ignored or aborted by pressing the **Esc** key. The user can then issue another command immediately after the Abort is executed rather than wait until the lengthy data dump is completed.

SETUP PROCEDURE

Before the CWR-72A is ready for use the recorder must be configured to reflect the operation required by the user. The following steps should be performed in the sequence listed. It is assumed that the user intends to access the CWR-72A via a PC which is connected to either the USB Device or Terminal Port. Succeeding chapters describe how to use the front panel display and keypad, as well as access the recorder via the optional Ethernet Port and internal modem. It is further assumed that the user has not previously altered any of the installed Setup Databases factory default settings.



The comm port of the PC must be set to operate at a speed of 38,400Baud with hardware flow control enabled.

The Main Menu of commands will be displayed immediately after logging on. Refer to the sample data entitled "Main Menu" on page 15. The Setup Procedure described in this chapter will familiarize the user with the Setup, Transfer Files and Log Off commands listed in the Main Menu.

For the remainder of this chapter the Setup, Transfer Files, Log Off commands and their numerous sub-commands will be described in the sequence recommended by MICRO-AIDE for their execution as part of the Setup Procedure. Each command will be identified by its name as listed in the menu where it resides. The single-letter code that executes the command will be listed in parenthesis. The Setup Procedure commences with the execution of the Setup command listed at the top of the Main Menu.

SETUP (S)

The following menu of sub-commands will be displayed after executing the Setup command.

```

Setup Menu
T Time/Date
E Event Names
I Input Names/Identifiers
D Detect Times/Flash Enable
G Global Detect Time
A Analog Configuration
V Virtual Inputs
W Timer Inputs
M Measure Speed
N Network
S System Parameters
P Print Setup Data
R Reset System
  
```

Setup Commands



Many of the commands and sub-commands described in the following sections can be accessed, but not executed within a Restricted Access session. The parameters associated with the command can be viewed, but not modified. These commands are labeled **Admin Only**.

TIME / DATE (T)

ADMIN ONLY

The CWR-72A time stamps all Event Records. Therefore, the correct time and date must be set. The recorder will automatically account for leap year. The recorder's clock circuitry will continue to keep time even if power is interrupted for a prolonged period.

To manually change the time or date execute the Time/Date command. The sample data listed in the following shows a typical response to the Time/Date command.

```

Time/Date
      HH:MM:SS
Time: 09:53:37
      MM-DD-YY
Date: 03-31-15 Tuesday
    
```

Time /Date Command

The highlight may be moved to the hour, minute or second time fields or month, day or year date fields. The CWR-72A utilizes a military-style clock. Accordingly, 12:01:02AM is defined as 00:01:02 and 12:59:58PM is defined as 23:59:58. Leading zeros are not required. The day of week is displayed automatically as determined by the date selected by the user.

To complete the command press the **Esc** key. The user can then accept or abandon the changes.



All Metra Event Recorders provided by MICRO-AIDE are equipped with the GPS Receiver option. The GPS Receiver should always be used to synchronize the real-time clock Refer to the section entitled "[Clock Sync Mode](#)" on page 23 for additional details.



If the clock is not synchronized by the GPS option, MICRO-AIDE recommends that the clock be manually set once per month.

RESET SYSTEM (R)

ADMIN ONLY

The Reset System command can be used at any time to restore the recorder to its factory default settings. The command can also be used to clear previously logged Event Records. This step is listed as part of the Setup Procedure since it can be useful in restoring the recorder to a known state consistent with this documentation. Additionally, any programming or Event Records created as a part of the Initial Check-Out Procedure will be erased.

The following menu will be displayed after executing the Reset System command. Both command options are described in the sections that follow.

```

Reset System
      S Reset Setup Data
      E Reset Event Memory
      B Reset Both
    
```

Reset System Command



The time and date settings, along with the Network and several System Parameters, are not affected by either option of the Reset System command.

RESET SETUP DATA (S)

ADMIN ONLY

The CWR-72A utilizes two non-volatile memories. The first, referred to as the Setup Database, contains all of the programmed parameters established by the user. Most of these parameters can be restored to their factory default values by executing the Reset Setup Data command. [Table 3 on page 19](#) lists the values after the reset is performed. Some parameters are unchanged by the reset.

Parameter	Default or Reset Value
Time /Date	(as previously assigned)
Event Names-On	On (1 - 19), Violate (20)
Event Names-Off	Off (1 - 19), Nominal (20)
Event Names-Flash Inputs (only)	ON/OFF
Input Names-Digital Inputs	Digital Input 01, Digital Input 02, etc.
Input Names- Analog Inputs	Analog Input 01, Analog Input 02, etc.
Input Names- Virtual Inputs	Virtual Input 01, Virtual Input 02, etc.
Input Names-Timer Inputs	Timer 01, Timer 02, etc.
Input Names-Flash Inputs	(same as Digital Inputs)
Identifiers-Digital Inputs	DInput01, DInput02, etc.
Identifiers- Analog Inputs	AInput01, AInput02, etc.
Identifiers- Virtual Inputs	VInput01, VInput02, etc.
Identifiers-Timer Inputs	Timer01, Timer02, etc.
Identifiers-Flash Inputs	(same as Digital Inputs)
Event Pairs	1, 20 for Timer Inputs
Digital Inputs-Detect Time	.30seconds
Digital Inputs-Flash Enable	No
Analog Configuration-Range	±25.5Vdc
Analog Configuration-Filter	Slow
Analog Configuration-Low Limit	-25.6Vdc
Analog Configuration-High Limit	25.5Vdc
Virtual Inputs-Variables	--- (not assigned)
Virtual Inputs-Relay 1 and Relay 2	No
Virtual Inputs-Dial Out	No
Timer Inputs-From and To Triggers	--- (not assigned)
Timer Inputs-From and To Events	Off
Timer Inputs-LowLimit	0.0seconds
Timer Inputs-HighLimit	0.0seconds
Measure Speed-Sensor1	--- (not assigned)
Measure Speed-Sensor2	--- (not assigned)
Measure Speed-Distance	0'
Measure Speed-Threshold	0mph
Network-IP Address	(as previously assigned)
Network-Subnet Mask	(as previously assigned)
Network-Gateway	(as previously assigned)
Network-Ethernet MAC Address	(as previously assigned)
Network-Port	(as previously assigned)
Network-TCP/IP mode	(as previously assigned)
Unit Name	***** NOT SET *****
Terminal Port Baud Rate	38,400
Administrative Password	PASSWORD
Restricted Password	LOOKWORD
Passcode	12345678
Ring Count	2
Primary Dial Number	(not assigned)

Table 3: Factory Default /Reset Settings

Parameter	Default or Reset Value
Secondary Dial Number	(not assigned)
Clock Sync Mode	(as previously assigned)
Time Zone	(as previously assigned)
Daylight Saving Time	(as previously assigned)
High Temp Limit	257°F
Low Temp Limit	-67°F
Record Flash Details	Disabled
Measure Flash Rate - Input	(as previously assigned)

Table 3: Factory Default / Reset Settings

The following precaution will be displayed after selecting the Reset Setup Data command.

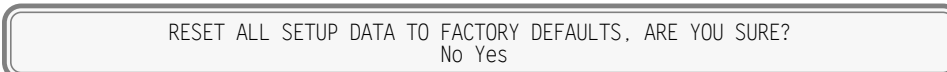

Select No to abort the reset. Select Yes to proceed.



The Reset Setup Data command will return the Terminal Port Baud rate to its default settings of 38,400Baud. The PC Baud rate may have to be adjusted.



If the Setup Database is reset to its factory default settings the appropriate Metra-defined database must be reinstalled. The restoration procedure is described in the section entitled "Upload Setup Data (U) - Restoring the Database" on page 39.

RESET EVENT MEMORY (E)

ADMIN ONLY

The Reset Event Memory command will permanently remove from memory all Event Records that were previously logged. Records from each of 128 possible days will be deleted.

The following precaution will be displayed after selecting the Reset Event Memory command.

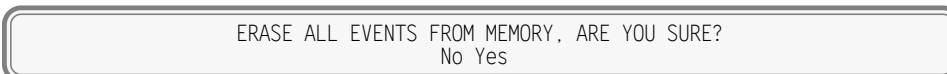

Select No to abort the reset or Yes to proceed. If a reset is performed the following precaution will be displayed.

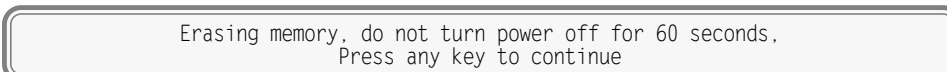

It is important that the user not turn off the power while the CWR-72A is clearing the Event Record memory. Failure to do so may result in corruption to the Event Record set.

RESET BOTH (B)

ADMIN ONLY

The Reset Both command allows the user to clear both databases simultaneously. The precaution noted in the preceding paragraph applies to this command as well.

SYSTEM PARAMETERS (S)

System Parameters are those parameters that affect the recorder as a whole. They do not affect individual inputs or their behavior. System Parameters include, but are not limited to, the Unit Name, passwords and modem options. The fourteen System Parameters are defined with a single command containing multiple fields. A typical response to the System Parameters command is shown in the following. The use of each System Parameter is described in the following sections.

```

                                System Parameters
                                -----
                                Unit Name
DIST_SUBDR_XING-NAME_DOT-NUMBER_MILE-POST-NUMBER
                                Terminal Port Baud Rate 38400
                                Administrative Password
                                Restricted Password
                                Passcode
                                Ring Count                2
                                Primary Dial Number
                                Secondary Dial Number
                                Clock Sync Mode           GPS
                                Time Zone                CST (UTC-6)
                                Daylight Saving Time     Enabled
                                High Temp Limit          257 Degrees F
                                Low Temp Limit           -67 Degrees F
                                Record Flash Details     Disabled

```

System Parameters Command

UNIT NAME

The Unit Name serves as a comprehensive recorder and site ID. It is included at the top of each report. Data from several CWR-72A recorders can be easily distinguished by providing each unit with a unique and descriptive name. A total of eighty alphanumeric characters can be used to define the Unit Name. It is assigned using the standard Edit Field techniques described in ["Working with Fields" on page 16](#).

Metra has defined a preferred composition for the Unit Name. The form of the Unit Name that Metra wishes to use is listed in the Unit Name field in the sample data labeled ["System Parameters Command" on page 21](#). From left to right the Unit Name must include the following site information.

DIST_–District name

SUBDR_–Subdistrict name

XING-NAME_–Crossing name

DOT-NUMBER_–DOT number

MILE-POST-NUMBER–Mile post number

The District, Subdistrict and Crossing Names must not exceed 20 characters in total. The space character must not be used for word spacing. The underscore "_" character is used instead for this purpose. Additionally, the following Windows-prohibited characters cannot be used anywhere. They include the following 11 characters / \ ? % * : | " < >.

The front panel LCD has a limited capacity to display information. It is limited to 4 lines of 20 characters. The content of the first 3 lines are fixed by the recorder's firmware and cannot be changed by the user. The content of the fourth LCD line always reflects the first 20 characters of the Unit Name as depicted in the following.

```

                                TIME          DATE
                                18:56:16      03-31-15
                                CWR72A EventRecorder
                                DIST_SUBDR_XING-NAME

```

When Event Records are saved to a USB flash drive the records are contained in a folder. The folder name is created automatically by the Event Recorder. It is a copy of the first 20 characters of the Unit Name just as they appear on the LCD.

TERMINAL PORT BAUD RATE

The Terminal Port Baud rate may be assigned one of ten values. Valid settings are: 300, 600, 1200, 2400, 4800, 9600, 19200, 38400, 57600 and 115200bps. Press the **Spacebar** to select a Baud rate.

The following message will be displayed if the Baud rate was changed.

Change baud rate now, then
Press any key to continue

The user must change the Baud rate of the PC to match the new setting assigned to the CWR-72A.

ADMINISTRATIVE AND RESTRICTED PASSWORDS

ADMIN ONLY

Access to the CWR-72A via any port is protected by a dual level password system. Administrative Access permits unrestricted access to all recorder functions. Administrative Access allows the Setup Database to be altered and the Event Record memory to be cleared. The Administrative Password should be known to a limited number of users with a genuine need to know.

Restricted Access permits only limited access to the recorder. It allows the user to review the complete Event Record memory, but permits only limited modifications to the Setup Database. The Restricted Password can be shared with users that only need access to Event Record data when investigating an incident or resolving a maintenance issue.

The Administrative and Restricted Passwords are defined similarly. Each may be assigned any combination of alphanumeric characters not exceeding eight total. To defeat the password security system assign one of the passwords a null value. This can be done by deleting all of the characters in the password field and then accepting the empty field. When the password challenge is issued the user will be able to access the system by simply pressing the **Enter** key.



Care should be exercised in assigning and saving the Administrative Password. If it is lost or forgotten it will be necessary to contact MICRO-AIDE for assistance.

PASSCODE

ADMIN ONLY

The CWR-72A can be effectively programmed and operated from its front panel. The Passcode is used to protect the recorder from unwanted access via the front panel. It must be entered when the user attempts to alter the Setup Database. The Passcode can be assigned any combination of digits not exceeding eight total. Alphabetic characters cannot be assigned to the Passcode.

RING COUNT

The Ring Count parameter determines the number of ring cycles that must occur before the modem will answer an incoming call. Setting the Ring Count to a sufficiently large value will allow an on-site maintainer to answer a voice call prior to the CWR-72A answering. The Ring Count can be set in the range from 0 to 99. A setting of 0 will disable the modem's auto-answer feature (i.e., incoming calls will not be answered by the modem).

The following message will be displayed below the last field in the System Parameters command if the optional modem is not installed. No message will appear if the modem is installed.

Modem is NOT installed

PRIMARY AND SECONDARY DIAL NUMBERS

The Virtual Input feature of the CWR-72A allows users to program a fault reporting capability into the recorder. If the fault is detected and the recorder is equipped with the optional internal modem, the modem can be enabled to dial out to a maintenance facility and transmit an Event Record that specifies the fault.

The telephone number the modem dials is defined by the Primary and Secondary Dial Number parameters. Dial numbers will generally contain numeric values. An exception to this rule is that parentheses, hyphens and space characters can be placed into the number field for clarity. These characters will be ignored by the modem. Additionally, the comma character can be placed anywhere in the field to create an arbitrary two-second delay. A total of twenty alphanumeric characters can be entered for each of the dial numbers.

The CWR-72A attempts to establish a connection by dialing the Primary Dial Number first. If the connection fails the next attempt is made to the Secondary Dial Number. Successive failures will force the modem to dial alternately between the two numbers. The modem ceases further attempts after ten failures to each number have occurred.



The CWR-72A modem is programmed to accept only reliable connections. Consequently, the far end modem must be programmed to establish connections that use error correction protocols such as LAP-M and MNP 2-4.

CLOCK SYNC MODE

ADMIN ONLY

The CWR-72A contains a real-time clock that allows the recorder to time stamp Event Records to the nearest hundredth of a second. With any clock a small amount of drift can be expected. However, the real-time clock of the CWR-72A can be precisely synchronized by employing either of the following methods. Press the **Spacebar** to select one of the following methods.

- SNTP: requires the Ethernet Port option to be installed and an accessible time server. The time server must be enabled for either Multicast operation. The various switches, gateways and routers that comprise the LAN must be configured to propagate the required SNTP messaging from the time server. The recorder will automatically update its clock upon receipt of a Multicast message. In this case, the updates are under the sole control of the time server. They occur at intervals set by the time server.
- GPS: time requires GPS Receiver option to be installed. Every hour, on the hour, the real-time clock will be synchronized to GPS time. This occurs provided the GPS Receiver is in acquisition of a valid GPS signal.
- None: The real-time clock is not synchronized.



The real-time clock of the CWR-72A (if not synchronized) features an accuracy of ± 3 ppm, which is approximately ± 8 seconds per month.



A System Event Record is logged to memory whenever the real-time clock is synchronized. This occurs irrespective of the synchronization method selected. Refer to the section entitled "[System Events](#)" on [page 79](#) for additional details.

TIME ZONE

ADMIN ONLY

The correct Time Zone setting must be assigned when the GPS or SNTP synchronization method is selected. GPS and SNTP time data is relative to UTC-0 time, previously known as GMT. To display the correct local time the Event Recorder must convert the reported UTC time by applying the correct time zone adjustment.

The Time Zone setting can be assigned one of seven different values that are commonly used in North America. Each setting is explained in [Table 4 on page 24](#).

Time Zone Code	Description	Shift from UTC (hours)
AST	Atlantic Standard Time	-4
EST	Eastern Standard Time	-5
CST	Central Standard Time	-6
MST	Mountain Standard Time	-7
PST	Pacific Standard Time	-8
AKST	Alaska Standard Time	-9
HAST	Hawaii Standard Time	-10

Table 4: Time Zone Settings

DAYLIGHT SAVING TIME

ADMIN ONLY

The real-time clock of the CWR-72A can be adjusted automatically to compensate for DST. This feature operates independently of the Clock Sync Mode setting. If enabled, the real-time clock will be shifted by one hour on the second Sunday of March and the first Sunday of November. In both cases the clock is adjusted at 2:00 AM.



The DST feature implemented by the CWR-72A is in full compliance with the Energy Policy Act of 2005 which took effect in 2007.

HIGH AND LOW TEMP LIMITS

ADMIN ONLY

The temperature inside the CWR-72A can be measured and reported. If the temperature reaches an extreme value a System Event will be declared and logged to memory. Refer to the section entitled "System Events" on page 79 for additional information. The High and Low Temp Limits are used to define the range of acceptable operation. The settings must range from -67 °F to 257 °F.

3

RECORD FLASH DETAILS

ADMIN ONLY

The CWR-72A employs a two-tier procedure for the reporting of flashing signals. The Record Flash Details setting controls the second tier. It can be set to Disabled or Enabled. If Enabled, the recorder will report separate On and Off events for each flash pulse. These events are always reported with an Input Number of Fn where n is any value in the range of 1 to 64. Additionally, the CWR-72A will test each 30-second interval of flashing pulses to determine if it is in the range of 36 to 64 fpm and 45/55% to 55/45% duty cycle. Exceptions are reported via special System Event Records. Refer to the section entitled "System Events" on page 79 for additional details concerning the flash alarm and how it is assigned as a System Event.



Enable the Record Flash Details feature with caution. Significantly greater amounts of Event Record memory will be utilized, as two events per flash pulse will be logged to memory while the crossing is active.

DETECT TIMES / FLASH ENABLE (D)

ADMIN ONLY

The Digital Inputs of the CWR-72A will generally be connected to relay-based control circuits. Since relay contacts typically bounce, the recorder must have the ability to de-bounce these inputs. The Detection Time feature allows the user to establish a validation time for each Digital Input.

Each Digital Input can also be set to monitor a flashing circuit. The Detect Time / Flash Enable command allows the user to program each of these features. A typical response to the Detect Time / Flash Enable command is shown in the following. For the sake of brevity, only a few lines of command text are shown.

Detect			Detect Times/Flash			Enable			Detect		
Input	Time	Flash	Input	Time	Flash	Input	Time	Flash	Input	Time	Flash
D01	0.30	Yes	D17	0.30	No	D33	0.30	No	D49	0.30	No
D02	0.30	No	D18	0.30	No	D34	0.30	No	D50	0.30	No

Detect Times / Flash Enable Command

The procedure for programming both parameters is described in the following sections.

DETECTION TIMES

ADMIN ONLY

In the sample data shown previously the Detection Times are set to the factory default value of .30seconds. The range of valid Detection Times is 0 to 327.67seconds. Use the decimal point key to enter fractional values.



Set the Detection Times to values slightly greater than the longest expected bounce time of the relay contacts. This will insure that noise or transient induced voltage changes are not recorded and that legitimate short duration events will be logged. To prevent a Digital Input from logging events, set its Detection Time value to zero.



The Detection Time of Digital Inputs assigned as sensors in the Train Speed Monitor feature cannot be altered. They are set to a fixed value of .05seconds.

The Detection Time assigned to a Digital Input enabled for flashing operation represents a special case requiring additional explanation. The correct programming procedure is described in the following.

FLASH ENABLE

ADMIN ONLY

The first-tier method employed by the CWR-72A to report flashing events is described in this section. A typical flashing event is created by the operation of a crossing light or approach signal. Each time the light flashes a new pulse is seen at the Digital Input. The user may wish to log events only at the start and end of the sequence, not an event for each pulse. When the sequence terminates, an Event Record will then list the measured flash rate in fpm. This feature can be enabled by performing the following steps.

1. Assign the proper Detection Time to the Digital Input.
2. Highlight the Flash setting for the Digital Input.
3. Select the Yes setting by pressing the **Spacebar** once.
4. Set the Record Flash Details setting to Disable. Refer to the section entitled "[Record Flash Details](#)" on [page 24](#) for additional information.

[Figure 3 on page 26](#) illustrates a flashing sequence and the events that would be created at the start and end of the sequence.

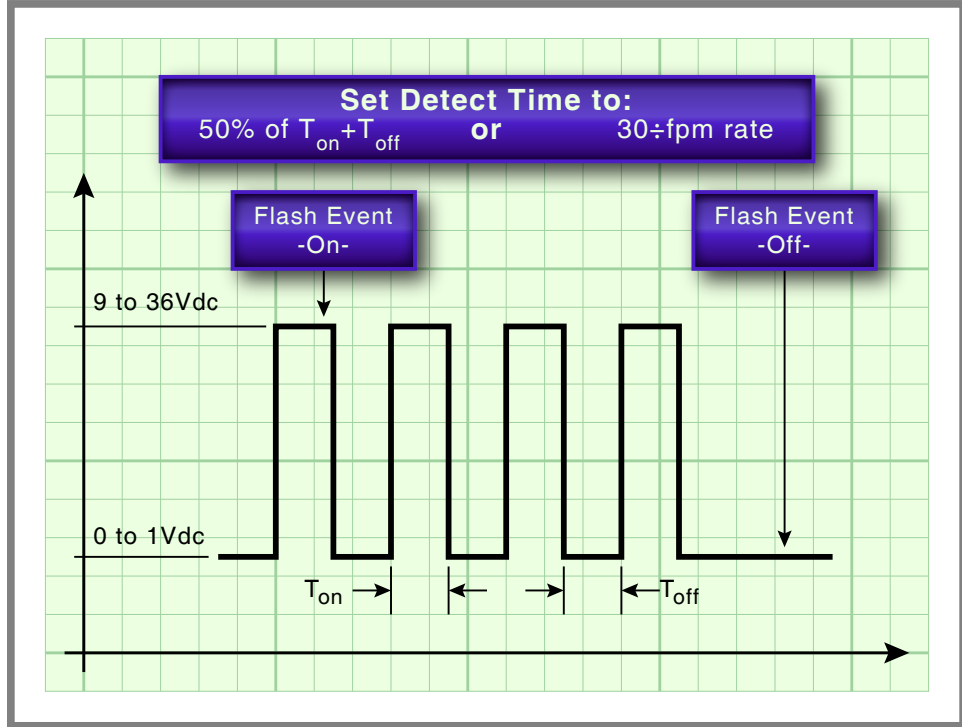

Figure 3: Typical Flashing Pulse Sequence

3

The Detection Time must be set to the nominal duration of a flash pulse. Pulses are expected to be on and off for the same duration. However, the CWR-72A is designed to allow for some variation in the duration of each pulse. Each on and off pulse must have a duration in the range from 75% to 125% of the assigned Detection Time. Use either of the two methods listed in the following note to determine the correct Detection Time for inputs with non-varying flash rates.



The Measure Flash Rate command can be used to accurately determine the Detection Time for flashing inputs. Refer to the section entitled "[Measure Flash Rate \(M\)](#)" on page 47. Alternatively, the correct Detection Time (in seconds) is equal to 30 divided by the number of flashes per minute (i.e., $30 \div \text{fpm}$).

GLOBAL DETECT TIME (G)

ADMIN ONLY

The Detect Times command allows each Digital Input to be set individually. Setting all 64 inputs to values that differ from the factory default setting can be time consuming. Alternatively, the Global Detect Time command can be used to set all inputs to a single Detection Time value.

The following edit field will be displayed in response to the Global Detect Time command.

Global Detect Time

Detect Time for All Inputs: 0.00

Global Detect Time Command

To set the Detection Time for each Digital Input simply enter a number in the range from .01 to 327.67. To complete the entry press **Enter**.



An initial value of 0.00 is always listed in the edit field. The Global Detect Time command will not alter the setting of Digital Inputs assigned as sensors for any of the Train Speed Monitors.

ANALOG CONFIGURATION (A)

ADMIN ONLY

The eight Analog Inputs of the CWR-72A can be used in a variety of applications. Battery voltages and AC voltage levels can be measured and reported by the Analog Inputs. The user can select an entry from a preset menu that best suits the intended application. A typical response to the Analog Configuration command is shown in the following. The Mainline Setup Database settings are listed.

Input	Range	Analog Configuration		
		Filter*	Low Limit	High Limit
A01	+51.1Vdc	Fast	9.0	18.0
A02	+51.1Vdc	Fast	9.0	18.0
A03	+51.1Vdc	Fast	9.0	18.0
A04	+51.1Vdc	Fast	9.0	18.0
A05	+51.1Vdc	Fast	9.0	18.0
A06	+51.1Vdc	Fast	9.0	18.0
A07	+51.1Vdc	Fast	9.0	18.0
A08	255Vac	Slow	90	255

*Recommend "Slow" for AC

Analog Configuration Command

The first column identifies the input. Analog Inputs are consistently labeled by the CWR-72A as "A01", "A02", etc. The A-prefix is always used to distinguish Analog from Digital, Virtual and Timer Inputs. This first column of fields is fixed and cannot be altered by the user. Four parameters can be used to characterize an Analog Input. Each parameter is described in the sections that follow. [Table 5 on page 27](#) lists the Resolution, Filter and Limit Values applicable to each of the seven Ranges.

Range	Resolution	Filter	Low Limit	High Limit
±25.5Vdc	.1 Vdc	Slow or Fast	-25.6 to 25.5Vdc	-25.6 to 25.5Vdc
+51.1 Vdc	.1 Vdc	Slow or Fast	0.0 to 51.1 Vdc	0.0 to 51.1 Vdc
±255 Vdc	1 Vdc	Slow or Fast	-256 to 255Vdc	-256 to 255Vdc
25.5 Vac	.1 Vac	Slow or Fast	0.0 to 25.5Vac	0.0 to 25.5Vac
255 Vac	1 Vac	Slow or Fast	0 to 255Vac	0 to 255Vac
±25.5 Adc	.1 Adc	Slow or Fast	-25.6 to 25.5Adc	-25.6 to 25.5Adc
25.5 Aac	.1 Aac	Slow or Fast	-25.6 to 25.5Aac	-25.6 to 25.5Aac

Table 5: Analog Input Parameters

RANGE

ADMIN ONLY

The Range setting allows the user to configure the Analog Input for DC or AC voltage or DC or AC current measurements. The Range setting also selects the span of voltages or currents that will be monitored. Lastly, the Range setting selects the resolution that will be reported by the measurement. The +51.1 Vdc range is particularly useful in monitoring batteries that may exceed 24Vdc when charging. The 255 Vac range is useful for monitoring the AC power source connected to a battery charger. The DC and AC current ranges are intended to be used with a MICRO-AIDE external current sensor.



Each of the Ranges identified as AC utilize a true RMS method of measurement. Consequently, these settings can also be used when monitoring inputs with variable DC or pulse content.

FILTER

ADMIN ONLY

The Filter parameter can be set to either Fast or Slow. The Fast setting utilizes a time constant of .1 seconds. It is generally used when monitoring DC signals. The Slow setting utilizes a time constant of .64 seconds. It should be used when monitoring AC signals in order to smooth out their ripple content. If the user is unconcerned about the Filter time constant it is best to use the Slow (default) setting.

HIGH AND LOW LIMITS

ADMIN ONLY

Analog Inputs are constantly compared to two Limit Values. The High and Low Limit Values define ranges of acceptable and unacceptable operation. Outside the acceptable range the input is considered to be in an abnormal state. An Event Record will be created when the Analog Input transitions into or out of either range.

Figure 4 on page 28 illustrates the relationship of the High and Low Limit Values to the Analog Input state. Each range defines the type of Event Record that is created by transitions of the input. The figure depicts an Analog Input configured to monitor a typical 12Vdc battery source. The figure indicates that the unacceptable range includes all voltages less than 10.2Vdc and all voltages greater than 14.5Vdc. The unacceptable range always consists of two portions separated by the acceptable range. If the input is within the range extending from 10.2 to 14.5Vdc the battery voltage is considered to be acceptable.



Analog Inputs with levels greater than the Low Limit Value but less than the High Limit Value will create Event Records defined by the inactive or Off Event state. Levels found to be outside these limits will create Event Records defined by the active or On Event state.

In the following illustration, when the signal transitions into the unacceptable range an On Event Record is created and identified with an Event Name of BATT_BAD. When the signal transitions into the acceptable range an Off Event Record is created and identified with an Event Name of BATT_OK.

3

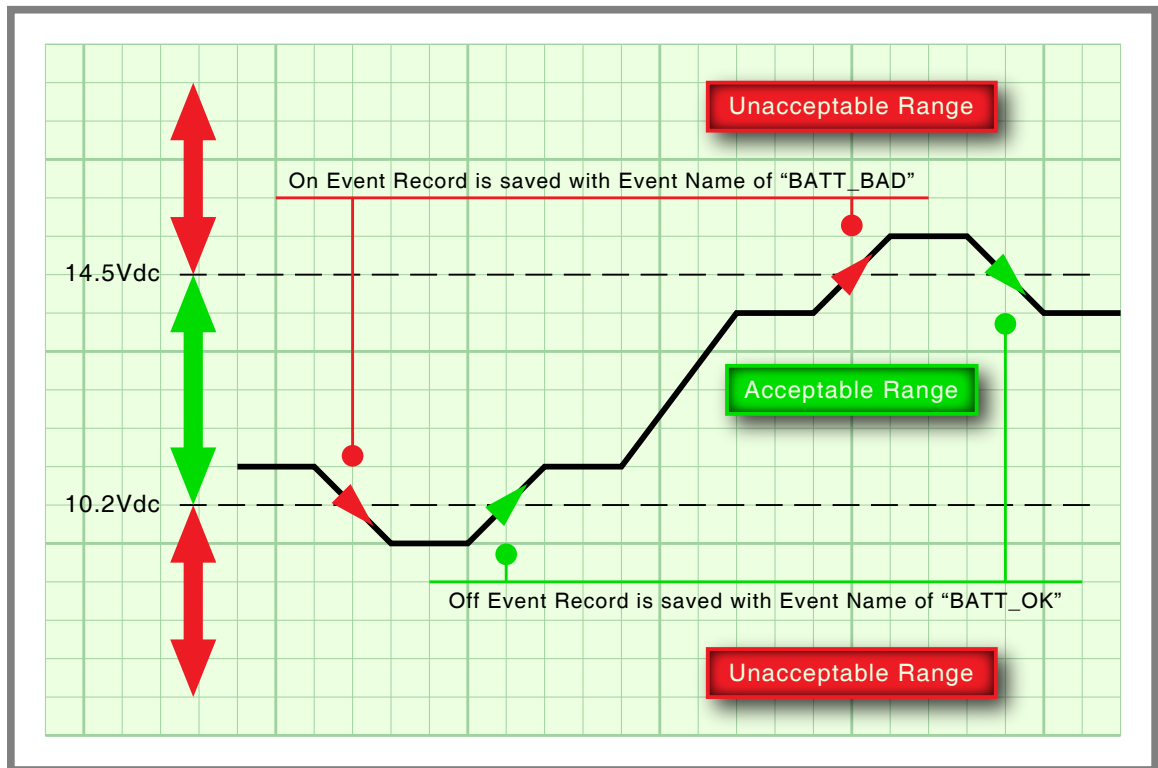

Figure 4: Analog Input Operating Ranges and Limit Values

TIMER INPUTS (W)

ADMIN ONLY

The CWR-72A includes 32 general purpose Timer Inputs. Each timer can be programmed individually. A Timer Input can be used to measure the elapsed time between any two events. As an example, the time between two relay events can be measured. The time a single relay is energized or un-energized can be measured. The interval between the loss of adequate BN voltage and a relay operation can be

measured. Additionally, the user can assign Limit Values to each Timer Input. In this way, time delays that are unacceptably short or long can be reported. Finally, Timer Inputs will generate distinguishable Event Records like any other input. Included in each record is the measured time value.

The relationship shared by the From trigger source, the To terminating source and various event transitions is depicted in Figure 5 on page 29.

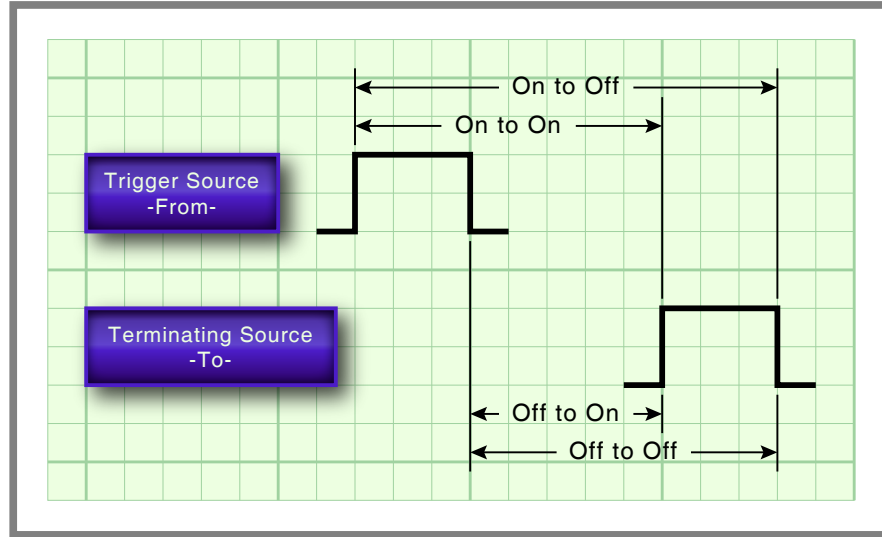

Figure 5: Timer Measurements

An array of fields similar to the following will be displayed after selecting the Timer Input command. In the example cited, parameters for the first Timer Input have been entered. The other fields have retained their factory default settings. Only the first three Timer Inputs are listed.

Timer	Timer Configuration					
	From	Event	To	Event	LowLimit	HighLimit
T01	D32	On	D33	Off	7.5	12.5
T02	---	Off	---	Off	0.0	0.0
T03	---	Off	---	Off	0.0	0.0

[F1/^W]=Next Page [F2/^E]=Prev Page

Timer Inputs Command

To program a Timer Input follow the steps listed in the following.

1. Position the highlight anywhere in the row identified by the Timer Input to be programmed (e.g., T01).
2. Move the highlight into the column labeled "From". The From input is used to trigger the timer. Assign it by entering **Dn**, **An** or **Vn** where n is 1 through 64 for Digital Inputs, 1 through 8 for Analog Inputs or 1 through 32 for Virtual Inputs. Leading zeros are not required.
3. Move the highlight to the right into the first column labeled "Event". Assign the trigger event by pressing the **Spacebar** as required to select the On or Off setting.
4. Move the highlight to the right into the column labeled "To". The To input is used to terminate the timer. Assign it by entering **Dn**, **An** or **Vn** where n is 1 through 64 for Digital Inputs, 1 through 8 for Analog Inputs or 1 through 32 for Virtual Inputs. Leading zeros are not required.
5. Move the highlight to the right into the second column labeled "Event". Assign the terminating event by pressing the **Spacebar** as required to select the On or Off setting.
6. Move the highlight to the right into the column labeled "LowLimit". Enter a value within the range of 0 to 999.9seconds. Any measured time interval that is less than this value will generate an Event Record tagged with an Event Name of Violate.

7. Move the highlight to the right into the column labeled "HighLimit". Enter a value within the range of 0 to 999.9seconds. Any measured time interval that is greater than this value will also generate an Event Record tagged with an Event Name of Violate.
8. Move the highlight to another row to program an additional Timer Input.
9. After each of the required Timer Inputs are programmed press the **Esc** key to complete the command.

In the example cited previously, the time after Digital Input 32 reaches its On state until Digital Input 33 reaches its Off state will be measured. A measured time interval of 7.5 to 12.5seconds is considered acceptable. Measured time intervals that are within the range established by the Limit Values will generate Event Records tagged with an Event Name of Nominal. Refer to the following section entitled "Event Names (E)" on page 30 for additional information.

EVENT NAMES (E)

ADMIN ONLY

There are two types of Event Records. Active Event Records are created when a Digital Input is found to have sufficient input voltage (greater than 9 Vdc) or when an Analog Input transitions into its unacceptable range as defined by its Limit Values. Conversely, inactive Event Records are created when a Digital Input has less than 1 Vdc or an Analog Input is within its acceptable range of operation.

Event Names allow the user to distinguish Event Records from each other in a quick and unambiguous manner. They should not be confused with Input Names and Input Identifiers (see next section). Event Names always occur in pairs. The On Event and Off Event names form the pair. They in turn distinguish the active and inactive Event Records, respectively.

As many as twenty Event Name pairs can be defined. Once the pairs are defined they can be assigned to inputs of the CWR-72A in any manner that helps the user distinguish Event Records precisely and quickly. By way of example, the Event Records for Digital Input 1 could be labeled "XR_On" and "XR_Off". The Event Records for Analog Input A1 could be labeled "Bat_Norm" and "Bat_Fail".

A typical response to the Event Name command is shown in the following. In the interest of brevity only the first six of the twenty pairs are listed from the Mainline Setup Database.

Event Names		
Number	ON Name	OFF Name
1	WARN OFF	WARN ON
2	WARN ON	WARN OFF
3	FLASHON	FLASHOFF
4	GATES UP	NOT UP
5	GATE DWN	NOT DWN
6	PWR OFF	PWR ON

Event Names Command

To define a new Event Name simply position the highlight to the desired field and type the new name. Event Names are restricted in length to eight characters. They can be formed by any combination of letters, numbers and syntax symbols.



As an aid to the user Event Name pair 20 is by default labeled "Violate" and "Nominal". Furthermore, pair 20 is by default assigned as the Event Name pair to all Timer Inputs. The pair assignment and names can, however, be changed by the user to better suit the intended application.

INPUT NAMES / IDENTIFIERS (I)

ADMIN ONLY

The CWR-72A utilizes two types of inputs. The 64 Digital and eight Analog Inputs are referred to as physical inputs because actual circuits are wired to the recorder's input connectors. The CWR-72A also includes 32 Virtual and 32 Timer Inputs. Contrary to physical inputs, Virtual and Timer Inputs are defined

by the user for the purpose of detecting failure or alarm conditions among the physical inputs. Refer to the section entitled "Virtual Inputs (V)" on page 31.

All inputs, regardless of type, share one common programming characteristic. The user can define a unique Input Name, Input Identifier and Event Name pair to each input. The Input Name can be any combination of alphanumeric characters not exceeding twenty total. The Input Name appears in each Event Record created by the input in question. It is the primary means by which inputs are distinguished.

The Input Identifier can be thought of as an abbreviated name. It is limited in length to eight alphanumeric characters. It too appears in the Event Record. It is primarily used to distinguish Event Records displayed on the LCD panel of the recorder. Several of the setup commands use the Input Identifier rather than the lengthier Input Name to reference inputs.

The Event Name pairs are described in the preceding section. As many as twenty Event Name pairs can be defined by the user. Each pair is identified by a number ranging from one to twenty. After the pairs are defined the Input Names/Identifiers command is used to assign Event Name pairs to inputs. The Event Name pair can be assigned by using either of two methods. The **Spacebar** can be repeatedly pressed when the highlight is located within the OnEvent/OffEvent field until the desired pair is listed. Alternatively, the number of the required Event Name pair can be entered in the last column.

A typical response to the Input Name/Identifiers command is shown in the following. In the interest of brevity only the first six of line are listed from the Mainline Setup Database. Analog Inputs follow Digital Inputs. The Virtual Inputs follow the Analog Inputs. They are followed by the Timer Inputs.

Input	Input Names/Identifiers			
	Name	ID	OnEvent/OffEvent	Event Pair
D01	W ADJACENT XING-1T	WAX-1T	TK UP/TK DWN	9
D02	WEST WRAP-1T	WWRAP-1T	TK UP/TK DWN	9
D03	W CONST WARNING-1T	WCWTD-1T	TK UP/TK DWN	9
D04	ISLAND CIRCUIT-1T	ISLD-1T	TK UP/TK DWN	9
D05	E CONST WARNING-1T	ECWTD-1T	TK UP/TK DWN	9
D06	EAST WRAP-1T	EWRAP-1T	TK UP/TK DWN	9

[F1/^W]=Next Page [F2/^E]=Prev Page

3

Input Names/Identifiers Command

Seven data screens are required to list all 136 physical, Virtual and Timer Inputs. To advance to the next screen press the **F1** function key. To return to the previous screen press the **F2** function key. Alternatively, the **Ctrl+W** and **Ctrl+E** keys can be pressed simultaneously, respectively.

VIRTUAL INPUTS (V)

ADMIN ONLY

Virtual Inputs are a unique feature only found in MICRO-AIDE's family of CWR Event Recorders. The CWR-72A is a powerful, general purpose recording device that can be used to satisfy the data logging demands of a variety of applications. An Event Recorder is frequently used to gather data on a failure condition thought to exist in a relay-based control circuit. The failure condition may occur intermittently. The need to log data over a significant period of time will often impose an additional requirement upon the recorder. The suspected failure can often be defined as the abnormal occurrence of two or more relay states. The normal operation of the circuit predicts that only certain relay states can occur. It follows that any deviation from these normal states suggests a failure that should be flagged and carefully examined.

Identifying failures that occur as the result of abnormal relay states is greatly simplified by using the Virtual Input feature. Each CWR-72A allows as many as 32 Virtual Inputs to be defined. Each Virtual Input is defined by specific logical associations among particular physical inputs or other Virtual Inputs.

Virtual Inputs are defined by two essential properties. The first property concerns the selection of variables. Variables are merely the inputs (physical, virtual or timer) that will be checked to determine if a Virtual Input event is to be logged. The number of variables that define the Virtual Input can range from one to four. Variables can be Digital Inputs, Analog Inputs, other Virtual Inputs or Timer Inputs. Assigning a

Virtual Input as a variable to another Virtual Input is referred to as nesting. Nesting allows the user to create a higher level Virtual Input that evaluates more than four variables.

The second property pertains to the state of each assigned variable. A fault condition in a relay-based circuit can only be identified if the state of each variable is properly evaluated. The state of a variable is defined by the CWR-72A as either On or Off. Both states are described in the following.

On—The Digital Input voltage is in the range from 9 to 36 Vdc. The Analog Input level is outside the acceptable range as defined by the region between the Limit Values. Refer to [Figure 4 on page 28](#). The Virtual Input evaluates to a true logic state. The Timer Input has reported a timed interval that is either too fast or too slow as compared to its assigned High and Low Limit Values, respectively. Refer to the section entitled ["Timer Inputs \(W\)" on page 28](#).

Off—The Digital Input voltage is less than 1 Vdc. The Analog Input level is within the acceptable range as defined by the region between the Limit Values. The Virtual Input evaluates to a false logic state. The Timer Input has reported a timed interval that is within its range of assigned High and Low Limit Values.

The procedure used to define Virtual Inputs is described in the following two sections.

ASSIGNING VARIABLES

ADMIN ONLY

An array of fields similar to the following will be displayed after selecting the Virtual Inputs command. In the example cited, only variables for Virtual Input V3 have been entered. The other fields have retained their factory default settings.

Input	Virtual Input Parameters			Relay 1	Relay 2	Dial Out
	Function of:					
V01	---	---	---	No	No	No
V02	---	---	---	No	No	No
V03	D20	D07	A04	Yes	No	Yes

[F1/^W]=Next Page [F2/^E]=Prev Page [F3/^R]=edit virtual output function

Virtual Inputs Command

To assign variables perform the following steps in the order described.

1. Position the highlight anywhere in the row identified by the Virtual Input to be programmed (e.g., V3). Then move the highlight within the row to the extreme left-most column.
2. Assign the first variable by entering **Dn**, **An**, **Vn** or **Tn** where n is 1 through 64 for Digital Inputs, 1 through 8 for Analog Inputs, 1 through 32 for Virtual Inputs or 1 through 32 for Timer Inputs. Leading zeros are not required.
3. Move the highlight to the right. Assign the remaining variables using the previous step. Not all fields need to be assigned a variable. To remove a variable press the **0** key or simply delete all of the characters in the field.
4. Move the highlight to the field in the column labeled "Relay 1" or "Relay 2". Press the **Spacebar** to select the desired setting. The Yes setting will operate the selected internal relay if the Virtual Input definition is satisfied. The internal relays will remain in their energized state for as long as the conditions that define the Virtual Input persist. The No setting leaves the relay unaffected by the Virtual Input. Both relays can be controlled by a single Virtual Input.
5. Move the highlight to the field in the column labeled "Dial Out". Press the **Spacebar** to select the desired setting. The Yes setting will allow the internal modem (if installed) to dial the telephone numbers defined by the Primary and Secondary Dial Number parameters. Refer to the section entitled ["Primary and Secondary Dial Numbers" on page 22](#). If the modem is able to connect with the far end an Event Record for the Virtual Input will be issued.
6. Press the **F3** function key to proceed to the next step. Alternatively, press the **Ctrl+R** keys simultaneously.

A sample response listing three variables is shown in the following. To complete the definition of the Virtual Input the state of each variable must now be assigned.

Virtual Output Function					
Inputs:	D20	D07	A04	---	Output:
	POK Rly	App Lite	Battery		VInput03

	POK Up	Lite On	Bat Norm		Alrm Off
	POK Dwn	Lite On	Bat Norm		Alrm Off
	POK Up	Lite Off	Bat Norm		Alrm Off
	POK Dwn	Lite Off	Bat Norm		Alrm Off
	POK Up	Lite On	Bat Bad		Alrm Off
	POK Dwn	Lite On	Bat Bad		Alrm Off
	POK Up	Lite Off	Bat Bad		Alrm Off
	POK Dwn	Lite Off	Bat Bad		Alrm On

Assigning States to Virtual Inputs

SELECTING STATES

ADMIN ONLY

Before proceeding further the table of state selection fields must be understood. Each Virtual Input will have its own data table. However, the basic structure of each table will remain the same. Refer to the sample data entitled ["Assigning States to Virtual Inputs" on page 33](#). Each row lists, from left to right, the Input Numbers that are assigned to each variable (e.g., labeled "D20", "D07" and "A04"). Unassigned variables are labeled "----". The last column of the third line lists the Input Number of the Virtual Input being defined (e.g., labeled "V03"). Directly below the Input Numbers on the fourth line of text is listed the Input Identifier for the variable. For the sample data shown the Input Identifiers are labeled "POK Rly", "App Lite" and "Battery". The Virtual Input has retained its default Input Identifier, labeled "VInput03".

The remaining lines of text will vary with the number of assigned variables. One variable will list two lines of text. Two variables will list four lines of text. Three variables will list eight lines of text. Four variables will list sixteen lines of text. Each line will specify a state for each of the assigned variables (i.e., inputs). Each state is identified by its user-defined Event Name. The states for the variable labeled "POK Rly" are "POK Up" and "POK Dwn". The sample data includes three variables, so eight lines of text lists all of the possible variable states.

The last column of data in each line includes a selection field. The field can be set, line by line, to an active or inactive state. The user decides which state to assign to the Virtual Input for each combination of variable states. For the sample data shown, the Virtual Input is assigned to its active state (labeled "Alrm On") when the variable's states are POK Dwn, Lite Off and Bat Bad. Anytime this combination of states is found to exist among inputs D20, D7 and A4, respectively, an active Event Record for Virtual Input V3 will be created and stored in memory. An additional, inactive Event Record will be created when the variable states no longer satisfy these requirements.

Perform the following steps to complete the Virtual Input programming procedure.

1. Move the highlight to the first line of text that lists the input states.
2. Press the **Spacebar** to select the correct Event Name for that combination of input states.
3. Move the highlight to the next line and repeat the preceding step.
4. When the Virtual Input state is correctly defined for each line press the **Esc** key and return to the variable assignment table.
5. Press the **Esc** key to exit the command or reposition the highlight and select the next Virtual Input. Repeat both of the previously described procedures as required.

MEASURE SPEED (M)

ADMIN ONLY

The CWR-72A includes a speed measuring feature that can be used to continuously monitor train speeds and log speed violations. The use of this feature is strictly optional. It is referred to as the Train Speed Monitor feature and it is controlled by the Measure Speed command.

The recorder must be properly configured before the Train Speed Monitor can be used. Regardless of other variations in the configuration the following list of requirements must be satisfied.

- There are a total of four Train Speed Monitors available in each CWR-72A. For each monitor two train sensors must be wired to two spare Digital Inputs of the recorder.
- Each train sensor must reliably indicate the presence of a train.
- The sensor outputs must be either open (no train) or closed to positive battery (nearby train).
- The distance between each sensor must be in the range from 50' to 5280'.

An array of fields similar to the following will be displayed after selecting the command.

Speed# (Event)		Measure Speed Parameters			
		Sensor1	Sensor2	Distance	Threshold
1	(S08)	---	---	0 Feet	0 MPH
2	(S09)	---	---	0 Feet	0 MPH
3	(S10)	---	---	0 Feet	0 MPH
4	(S11)	---	---	0 Feet	0 MPH

To disable measure speed feature:
set sensor inputs(s) to none (---),
or distance or speed limit to zero.

Measure Speed Command

The use of each field is described in the following three sections.



The four Train Speed Monitors are always disabled by their factory default settings.

Excessive train speed is reported in a time stamped Event Record. Refer to the section entitled "Event Record Formatting" on page 48. Figure 6 on page 35 illustrates a typical Train Speed Monitor installation.

FIRST / SECOND SENSOR INPUT

ADMIN ONLY

The First and Second Sensor Input fields can be assigned any valid Digital Input number. Leading zeros are not required. The values can be non-consecutive or in ascending or descending order. The Train Speed Monitors report motion in either direction with a positive value.

The two Digital Inputs assigned to the train sensors are subject to the following treatment.

- Previously enabled Flashing Input and Measure Flash Rate settings will be automatically disabled.
- Contact closures from either sensor will not result in Event Records being logged to memory.
- The Detection Time for each input will be automatically set to .05seconds to de-bounce the sensor output signals.
- The user will not be able to alter the Flashing Input, Measure Flash Rate and Detection Time settings. To regain control of these settings the Train Speed Monitor must first be disabled.



To disable a Train Speed Monitor enter a zero value in the Sensor1 or Sensor2 field.

DISTANCE BETWEEN SENSORS

ADMIN ONLY

The distance between each sensor must be known in order to calculate the speed of the train. The value must be in the range from 50' to 5280'. The value must be entered as a whole number.

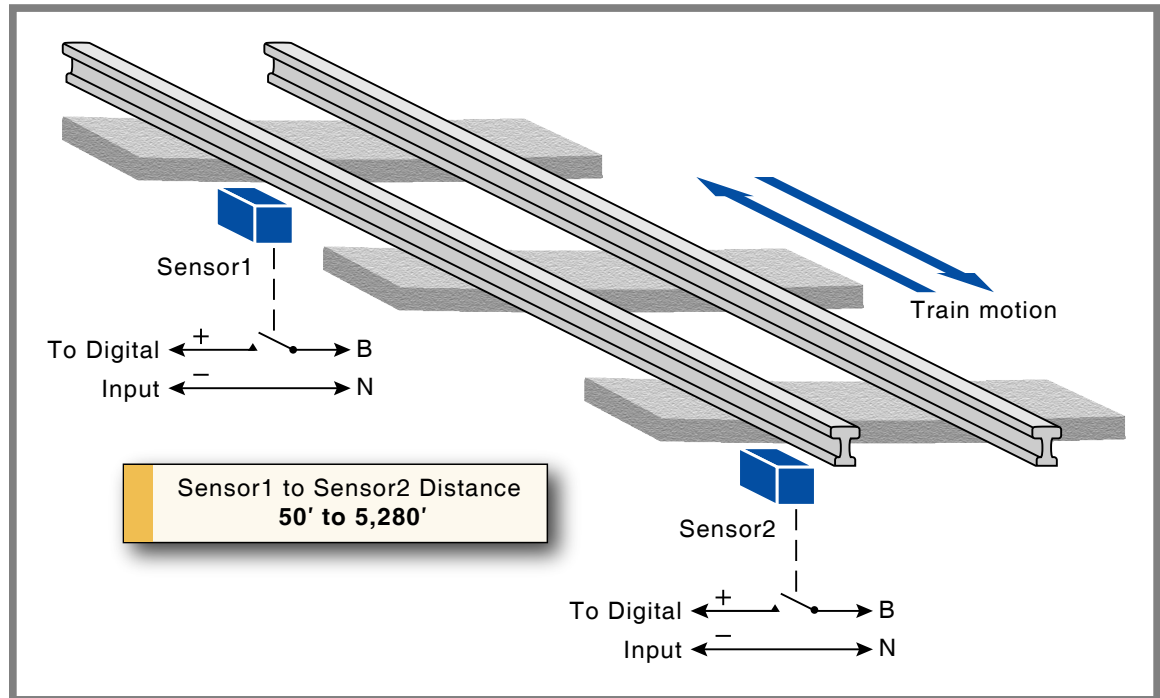

Figure 6: Typical Installation - Train Speed Monitor

3



Greater values of distance (e.g., 500' instead of 50') will result in improved speed accuracy.

THRESHOLD

ADMIN ONLY

The Threshold setting establishes a Limit Value which, if exceeded, will result in an Event Record being created. The Threshold setting must be entered as a whole number, in miles per hour. It must be in the range from 5 to 180mph.

A train found to be in motion at a rate greater than the Threshold value will have its speed reported as a System Event Record. System Events are also used to log power on and off occurrences. System Events are numbered like other inputs. They are identified with an S-prefix. The System Event number is listed in parenthesis to the right of the Train Speed Monitor number. Refer to the section entitled "System Events" on page 79 for additional information.

NETWORK (N)

ADMIN ONLY

The Network command is used to configure the Ethernet Port. A set of six user-assigned fields with data similar to the following will be displayed after the command is selected.

Network Setup	

IP Address	192.168. 0.100
Subnet Mask	255.255.255. 0
Gateway	0. 0. 0. 0
Ethernet MAC Address	00-08-DC-01-23-45
Port	5000
TCP/IP mode	Raw TCP/IP

Network Command

A description of each field follows.

IP ADDRESS**ADMIN ONLY**

The IP Address must be set in accordance with the requirements of the LAN or the same as the address used by the TCP/IP connection of the PC. The initial setting is typically 192.168.0.100.

SUBNET MASK**ADMIN ONLY**

The Subnet Mask must also be set in accordance with the requirements of the LAN. A value of 255.255.255.0 should be acceptable for a directly connected PC. The initial setting is typically 255.255.255.0.

GATEWAY**ADMIN ONLY**

If a Gateway is being used by the LAN it too must be set in accordance with the LAN requirements. A setting of 0.0.0.0 is acceptable for a directly connected PC or a LAN when communications through a Gateway are not required. The initial setting is typically 0.0.0.0.

ETHERNET MAC ADDRESS**ADMIN ONLY**

The first three numbers that comprise the MAC Address must be 00-08-DC. They must not be changed as they are uniquely associated with the Ethernet module used by the CWR-72A. The remaining three numbers must not be shared by any other Ethernet device on the LAN. The initial setting is 00-08-DC-aa-bb-cc, where aa-bb-cc is the serial number assigned by MICRO-AIDE to the recorder. By way of example, a CWR-72A with a serial number of 12345 will have a factory assigned MAC Address of 00-08-DC-01-23-45. This address is guaranteed to be unique.



Use extreme caution in modifying the recorder's MAC Address. Serious LAN conflicts will be created if duplicate MAC Addresses are allowed to exist. Also, restoring a Setup Database will alter the MAC Address if the saved database includes a different MAC Address.

PORT**ADMIN ONLY**

The Port assignment must also be selected in accordance with the requirements of the LAN. For a directly connected PC any value greater than 1024 is acceptable. The initial setting is typically 5000.

TCP/IP MODE**ADMIN ONLY**

A Selection Field is used to assign the TCP/IP Mode setting. Press the **Spacebar** to select either Raw TCP/IP or Telnet. Generally, the Raw TCP/IP setting is acceptable. However, the Telnet setting must be used when the Setup Database is being uploaded or downloaded using HyperTerminal. These data transfers rely upon the Xmodem protocol which always deals with binary data. To insure data transparency, Telnet mode must be selected for all Xmodem transfers. Raw TCP/IP is the initial setting.

Press the **Esc** key after all of the fields are properly defined. The following message will be displayed if the MAC Address was altered.

```
CHANGE MAC ADDRESS (normally 00-08-DC-xx-xx-xx), are you SURE?
No Yes
```

Select Yes to proceed. Finally, the following message will confirm the change(s) to be made.

```
Network settings changed, restart network now?
No Yes
```



The six fields that comprise the Ethernet Port settings can only be altered by use of the Network command or by uploading a different Setup Database. The Reset System command will not change any of the Network settings.



If an Ethernet connection is idle for more than five minutes a timeout condition will occur. The timeout will result in a forced disconnection at the CWR-72A end. The user will then have to initiate a new connection procedure to re-establish communications with the recorder. The timeout duration and forced disconnection is performed so that in the event of a connection failure anywhere in the network, the recorder will be prepared to complete a subsequent connection attempt. However, to be successful the subsequent connection attempt must occur no sooner than five minutes after the communications disruption. The recorder will automatically recover from communication failures of less than five minutes duration provided the user end does not perform a disconnect.

PRINT SETUP DATA (P)

The Print Setup Data command can be used to display the setup parameters assigned by the user. The following menu of sub-commands is displayed after selecting the Print Setup Data command.

Print Setup Data

```
P Print All
E Print Event Names
I Print Input Names/Identifiers
D Print Detect Times/Flash Enable
A Print Analog Configuration
V Print Virtual Inputs
T Print Timer Configuration
M Print Measure Speed Parameters
N Print Network Settings
S Print System Parameters
```

Print Setup Data Command

The Print All command can be used at the end of the Setup Procedure to display the entire Setup Database. The remaining commands are used to display specific portions of the Setup Database.



The Print All command will issue a lengthy stream of data that will exceed the viewing capacity of a single terminal screen. The user may wish to temporarily pause the data for better viewing. Refer to the procedure entitled "Data Flow Control" on page 16.

TRANSFER FILES (T)

A CWR-72A will require a considerable amount of data entry if every input is assigned an Input Name, Detection Time, Event Name pair, etc., that differs from its factory default value. In the event of an accidental loss of data memory (e.g., a reset performed by mistake) each Input Name, Detection Time and Event Name pair will need to be re-entered. The Transfer Files command provides the user with a quick and simple data exchange alternative to re-entering the Setup Database by hand.

The Download Setup Data command is used to transmit the Setup Database to a data storage system. A PC running a communications program like HyperTerminal makes an ideal storage system. A file containing the setup parameters can be permanently saved on the hard disk or a flash drive for later retrieval via the Upload Setup Data command.

To initiate a download or upload of the Setup Database, execute the Transfer Files command. The following sub-menu will be displayed. The transfer Setup Database procedures are described in the two sections that follow.

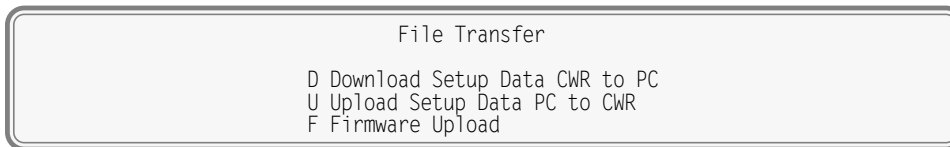

Transfer Files Command



The Setup Database can also be easily and quickly downloaded and uploaded using the USB Host Port. Refer to the sections entitled "Saving the Setup Database" on page 59 and "Update" on page 69, respectively.

DOWNLOAD SETUP DATA (D) - SAVING THE DATABASE

Before the Setup Database can be saved the PC and communications program must be properly configured. The following list describes the correct configuration.

- Transfer protocol: Xmodem.
- Connection: If the recorder's Terminal Port is being used select Direct connect-Com1 or Direct connect-Com2 (whichever is available). If the modem is being used the host modem must be logged-on with the recorder.
- Baud rate: as required by the Terminal Port and set to 8-N-1 (does not apply when connected via the USB Device Port or modem).



The failure to select the proper transfer protocol (i.e., Xmodem) is the most common mistake made in this procedure.

3

To save the Setup Database to a PC file select the Download Setup Data command. The following message will be displayed.



The steps necessary to complete the download depend upon which communications application is being used. The following example describes the HyperTerminal method. HyperTerminal 7.0 was used in the following procedure. Other versions of this program may be slightly different. However, the fundamental approach will remain valid.



If the recorder's Terminal Port is used in the following procedure, hardware flow control must be enabled at the PC's comm port.

HYPERTERMINAL

1. With the mouse, click on the Transfers command, then the Receive File... command. The Receive File dialog box will open. Verify that the Xmodem protocol is selected.
2. Select the correct disk drive and folder. Click the Receive button. The Receive Filename dialog box will open.
3. Enter a filename (e.g., 4-trk_mainline.bin). The three-character file extension must be defined. If the various settings are correct click on the OK button.
4. An information box will automatically open. It will indicate the progress of the transfer. After a few seconds (depending upon the Baud rate) the information box will close automatically to indicate a successful transfer.
5. After the successful completion of the transfer the CWR-72A will issue the following message.

Transfer complete
Press any key to continue

The following message is issued if the file is not promptly opened after initiating the download.

Transfer error
Press any key to continue

The user can then make a second attempt by selecting the Download Setup Data command again.

UPLOAD SETUP DATA (U) - RESTORING THE DATABASE

ADMIN ONLY

Before the Setup Database can be restored to the recorder it must have been previously saved. Refer to the procedure entitled "Download Setup Data (D) - Saving the Database" on page 38. The PC and communications program must be properly configured before the Setup Database can be restored. The following list describes the correct configuration.

- Transfer protocol: Xmodem.
- Connection: If the recorder's Terminal Port is being used select Direct connect-Com1 or Direct connect-Com2 (whichever is available). If the modem is being used the host modem must be logged-on with the recorder.
- Baud rate: as required by the Terminal Port and set to 8-N-1 (does not apply when connected via the USB Device Port or modem).



The failure to select the proper transfer protocol (i.e., Xmodem) is the most common mistake made in this procedure.

To restore the Setup Database to the recorder from a PC file select the Upload Setup Data command. The following message will be displayed.

Are you SURE you want to upload new Setup Data from PC to CWR?
No Yes

Select No to abort the upload. Select Yes to proceed. If the user elects to proceed with the upload the following message will be displayed.

Receiving Setup Data via XMODEM... (Ctrl-X to stop)

CCCCC

The sequence of C characters indicates the recorder is waiting for the Xmodem file.

The steps necessary to complete the upload depend upon which communications application is being used. The following example describes the HyperTerminal method. HyperTerminal 7.0 was used in the following procedure. Other versions of this program may be slightly different. However, the fundamental approach will remain valid.



If the recorder's Terminal Port is used in the following procedure, hardware flow control must be enabled at the PC's comm port.

HYPERTERMINAL

1. With the mouse, click on the Transfers command, then the Send File... command. The Send File dialog box will open. Verify that the Xmodem protocol is selected.
2. Select the correct disk drive, folder and filename (e.g., 4-trk_mainline.bin). If the various settings are correct click the Send button.

3. An information box will automatically open. It will indicate the progress of the transfer. After a few seconds (depending upon the Baud rate) the information box will close automatically to indicate a successful transfer.

After the successful completion of the transfer the CWR-72A will issue the following message.

Upload completed
Press any key to continue

The following message will be issued if the file is not promptly sent after initiating the upload.

Transfer error
Press any key to continue

The user can then make a second attempt by selecting the Upload Setup Data command again.

LOG OFF (X)

The Log Off command is used to terminate Administrative and Restricted Access sessions. If the previous user logs off of the recorder, access can be regained only by entering the correct password. If the previous user fails to log off, a second user will be allowed access without entering a correct password.



All sessions should be terminated by executing the Log Off command.

To log off of the recorder, access the Main Menu and then press the **X** key. The following message will be displayed.

About to Log Off, are you sure?
No Yes

Log Off Command

If the user proceeds with the log off the current session will be immediately terminated.

This completes the Setup Procedure for the CWR-72A Event Recorder. The recorder is now prepared to log events in accordance with the setup performed by the user. Since the installation and setup of the recorder are critical to how the CWR-72A will perform, it is advisable to review the steps taken earlier.

The next chapter describes how to operate the CWR-72A.

CHAPTER 4 – OPERATION

INTRODUCTION

This chapter describes how to operate the CWR-72A from a PC running a suitable communications program. Local (i.e., on-site) as well as remote methods of operating the Event Recorder are described. Before the recorder can be operated it must be properly installed and set up. A PC must be online with the recorder. The use of the LCD panel and keypad are described in the next chapter.

MULTI-USER OPERATION

A unique feature of all MICRO-AIDE recorders is their ability to handle simultaneous operation from multiple users via the Terminal Port, Ethernet Port, modem, front panel keypad, or in the case of the CWR-72A, via the USB Device Port. This multi-user capability eliminates the annoying practice in some recorders of one user effectively locking-out a second or third user.

REMOTE OPERATION

The setup procedures and operational capabilities of the CWR-72A can be exercised remotely via the optional Ethernet Port or internal modem. The Ethernet Port is capable of supporting an Ethernet connection via TCP/IP. The modem will operate at speeds up to 33,600Baud. It provides industry standard error correction and data compression features. An Ethernet- or modem-equipped PC running a communications program (e.g., GEA or HyperTerminal) makes an ideal remote access system. Event Records and other data from several remote CWR-72A recorders can be easily gathered and saved as a file on a hard disk or flash drive.

There are a few steps the remote user or host system must perform before remote access is possible. Each of these steps is described in the sections that follow.

ESTABLISHING AN ETHERNET CONNECTION

An Ethernet connection can only be established if the recorder's optional Ethernet Port is properly configured. An IP Address and Port Number must be assigned. The procedure for doing so is described in the section entitled "[Network \(N\)](#)" on page 35. Perform the steps listed in the following to establish an Ethernet connection. The procedure assumes that the user will access the recorder via a LAN.

1. Assign an IP Address and Port Number to the recorder's Ethernet Port in accordance with the requirements of the LAN.
2. Connect the CWR-72A to either a switch or hub device using a CAT-5 cable.
3. Configure the communications application (e.g., HyperTerminal) to connect using TCP/IP (Winsock).
4. Within the communications application enter the recorder's IP Address and Port Number as the target IP Address and associated Port Number. HyperTerminal refers to the target device as a host.
5. Click the appropriate icon that initiates the connection.

The procedure described previously is the same if the PC is connected directly to the recorder. A successful connection is indicated by a log-on password request regardless of the interconnection method employed.

ESTABLISHING A MODEM CONNECTION

A standard telephone line must be attached to the modem of the CWR-72A. To access the recorder the host system must dial the telephone number of the CWR-72A and wait for an answer. The recorder's modem will answer after a predetermined number of rings. Refer to the section entitled "Ring Count" on page 22. The modems will then handshake. The handshake ensures that the modems can communicate with each other at an appropriate speed. A connection is established upon the successful completion of the handshake.



The CWR-72A will only permit reliable connections to be established. The host modem should be programmed for MNP 2-4 or LAP-M operation.

LOGGING ON

Immediately after a connection is established the CWR-72A will issue a password request similar to the following.

```
Model CWR-72A Metra Event Recorder. Ver 1.05 (C) 2015 MICRO-AIDE INC.
***** NOT SET *****

Event storage capacity: 234777

Enter password:
```

Password Request

The host system must issue the correct password followed by an **Enter**. Passwords are defined in accordance with the procedure entitled "Administrative and Restricted Passwords" on page 22.



SIGNAL is the Restricted Access Password used by the Mainline, BEV and MED Setup Databases defined by Metra. Passwords are case sensitive.

4

The host system is given three attempts to enter the correct password. A third error will result in a disconnect by the recorder. This procedure prevents unwanted users from accessing the recorder. After the password is entered the user will be able to operate the recorder in a manner identical to that specified by local operation. Accordingly, the CWR-72A will display the Main Menu of commands. Refer to the sample data entitled "Main Menu" on page 15.

HOW TO OPERATE THE CWR-72A

An explanation of each operational command is included in the remaining sections of this chapter. Operational commands may be executed in any sequence. The user may wish to perform operations in one sequence and then, depending upon the observed data, perform a different sequence of commands. Each command is listed by its name (as it appears in the Main Menu) followed by its command code contained within parenthesis.

QUERY EVENTS (Q)

The Query Events command provides the principal means by which Event Records are inspected. It allows the user to inspect events for a particular time frame and/or specific set of inputs. Additionally, the Query Events command includes several data output options that can be selectively employed depending upon the user's data display requirements.

The following sample data shows a typical response to the Query Events command.

Select Range of Dates							
03-03-15	03-04-15	03-05-15	03-06-15	03-07-15	03-08-15	03-09-15	03-10-15
03-11-15	03-13-15	03-14-15	03-15-15	03-16-15	03-17-15	03-18-15	03-19-15
03-20-15	03-21-15	03-22-15	03-23-15	03-24-15	03-25-15	03-26-15	03-27-15
03-28-15	03-29-15	03-30-15	03-31-15	04-01-15	04-02-15	04-03-15	

Use arrow keys to move, Space=start selection, Enter=accept, ESC=cancel

Query Events Command-Table of Dates

The data array forms a table of dates in MM-DD-YY format. The table indicates that at least one Event Record was logged in memory for each day listed. Days where no records were logged will not be included in the table (e.g., 03-12-15). The CWR-72A can store Event Records for 128 different dates provided the event storage capacity is not exceeded.



The CWR-72A utilizes a rotating memory. Records from the 129th day will automatically over-write records from the first day regardless of how many records are stored in memory.

The first step in using the Query Events command is to select the date or range of dates that the user wishes to inspect. Slightly different procedures are used to select a single date or range of dates. Both procedures are described in the following.

SELECTING A SINGLE DATE

1. Using the appropriate arrow keys highlight the single date of interest.
2. Press the **Enter** key.

SELECTING A RANGE OF DATES

1. Using the appropriate arrow keys highlight the first date in the range.
2. Press the **Spacebar** to anchor one end of the range to be highlighted.
3. Press the appropriate arrow keys until each date in the desired range is highlighted.
4. Press the **Enter** key to accept the highlighted range of dates.

The **Esc** key can be pressed at any time to cancel the selection. The user will then be returned to the Main Menu.

QUERY REPORT MENU

After the date(s) is selected an array of Selection and Edit Fields entitled "Query Report" will be displayed. The following sample data shows a typical Query Report.

```

Query Report

Start Date:      03-31-15
Start Time:     00:00:00

End Date:       03-31-15
End Time:      23:59:59

Record Details: All Details (4)

Reverse_order:  No
Report Type:   Dump

Inputs:
(blank=all)

[F1/^W]=Execute Report, ESC=cancel

```

Query Report Menu

The Event Records of interest to the user can be further qualified by the six fields listed in the Query Report menu. The use of each field is described in the sections that follow.

START TIME

Event Records that are time stamped after the assigned Start Time (for the day selected as the Start Date) will be issued by the Query Command. The Start Time can be assigned any value from 00:00:00 to 23:59:59. The default setting is always 00:00:00. The Start Time must be entered in military format.

END TIME

Event Records that are time stamped before the assigned End Time (for the day selected as the End Date) will be issued by the Query Command. The End Time can be assigned any value from 00:00:00 to 23:59:59. The default setting is always 23:59:59. The End Time must be entered in military format.

RECORD DETAILS

The CWR-72A can format Event Records in five different ways. Press the **Spacebar** to select one of the five formatting options described in the following. As a convenience to the user the last option selected is automatically pre-selected the next time the command is used.

A complete explanation of Event Record formats is included at the end of this chapter. Refer to the section entitled "[Event Record Formatting](#)" on page 48. The numbers included in each of the headings listed in the following specify the number of lines of text each formatting option will create.

All Details (4)—The status of each Digital Input, the level of each Analog Input and the status of each Virtual Input is listed with data concerning the input that created the record.

Digital Details (2)—The status of each Digital Input is listed with data concerning the input that created the record.

Analog Details (2)—The level of each Analog Input is listed with data concerning the input that created the record.

Virtual Details (2)—The status of each Virtual Input is listed with data concerning the input that created the record.

No Details (1)—Only information concerning the input that created the record is listed.

REVERSE ORDER

The Reverse Order option can be set to either No (default setting) or Yes. The default setting will result in the oldest records being issued first. They will be followed by newer records. If enabled, the Reverse Order option will issue the most recent records first. In either case, Event Records are always issued in chronological sequence.

REPORT TYPE

The Report Type field can be set to Dump (default setting), Dump+S, Browse or Comma. The proper selection depends upon the user's requirement. Each option is described in the following sections.

Dump—The Dump option is used if a large number of records are to be inspected or captured to a PC file. Refer to the section entitled "[Capturing Event Records to a PC File](#)" on page 52. The Dump option will issue Event Records in a continuous stream. The streaming of records will only cease when the last record is issued or the user executes a Pause or Abort command. Refer to the section entitled "[Data Flow Control](#)" on page 16.

Browse—The Browse option allows the user to inspect a set of records one screen at a time. It will typically display eleven one-line records, seven two-line records or four four-line records. The same set of records will be displayed indefinitely until the user presses an arrow key to review additional records. The Browse option is most useful when a limited number of records in a narrow time frame need to be reviewed.

A completely new screen of records can be displayed by pressing the up and down arrow keys. The next record in the chronological sequence can be added to the display set by pressing the left and right arrow keys. The last line of text in each screen explains the use of the arrow keys.

Comma—The Comma option formats the Event Record data so that it can be easily imported to a spreadsheet or database application such as Excel® or Access®, respectively. However, the records in question must first be written to a PC file. Refer to the section entitled "[Capturing Event Records to a PC File](#)" on page 52. This option takes the various data fields that comprise a record and separates them with a comma. Intervening spaces are eliminated. The processing application will place the record fields into cells or fields that satisfy its own processing requirements. This formatting technique is frequently referred to as Comma Separated Values (CSV). The Comma report option is described in detail in the section entitled "[CSV Report Type](#)" on page 51.



When the Report Type is set to Comma the Record Details setting is ignored. All Event Records for the selected time period will be issued and similarly formatted.

4

INPUTS

The Inputs field allows the user to inspect Event Records from specific inputs. The default setting (Inputs field is blank) will issue records from all inputs. To select specific inputs a valid Input Number must be entered. Digital Inputs are entered as **Dn**, where n is 1 through 64. Analog Inputs are entered as **An**, where n is 1 through 8. Virtual Inputs are entered as **Vn**, where n is 1 through 32. Timer Inputs are entered as **Tn**, where n is 1 through 32. System Event Inputs are entered as **Sn**, where n is 1 through 11. Flashing Inputs are entered as **Fn**, where n is 1 through 64. Leading zeros are not required.



System Event Inputs are another type of non-physical input that can create Event Records. System Event Records are used to report the status of the recorder at a specific moment in time. Refer to the section entitled "[System Events](#)" on page 79 for additional details.

Multiple inputs can be selected by using the following methods. Separate two Input Numbers by a single space character. Select a contiguous range of inputs by including a - (hyphen) between two n numbers. The contiguous range option can be applied to all input types.

The set of Input Numbers must be terminated by pressing the **Enter** key. The following example illustrates a typical Inputs field entry.

```
Inputs: d2 D5-8 a3 d64 v32 A6-8
(blank=all)
```

As the example indicates, the input type designator can be entered as an upper- or lower-case letter. Input Numbers can be entered without regard to sequence. Event Records for Digital Inputs 2, 5, 6, 7, 8, 64, Analog Inputs A3, A6, A7, A8 and Virtual Input V32 will be issued.

After the inputs are selected the user must press the **F1** function key to complete the command. Alternatively, press the **Ctrl+W** keys simultaneously. Event Records will then be issued in accordance with all of the settings selected by the user. Event Records will automatically cease being issued when the Report Type is set to Dump, Dump+S or Comma. After the last Event Record a message similar to the following will be displayed.

```
Number of records = 24  Checksum = 93F4
End of report
Hit any key to continue
```

Record Count and Checksum

The exact number of records included in the report is always specified. A checksum is also included. The checksum is calculated from the first character of the first record through the last character of the last record. Any report that issues the same set of records will always list the same checksum value regardless of when the report was generated. Accordingly, alteration of the record data can be detected provided the original data and checksum are known.

VIEW EVENTS (V)

The View Events command allows the user to display Event Records in real-time. Immediately after an event is detected its corresponding Event Record will be issued to the active user port (i.e., Terminal, Ethernet, USB Device or modem). This command can be very useful in tracking events that are occurring while the user is online with the recorder. It can also be used effectively during the Initial Check-Out Procedure to verify that each input is properly cabled. The records can simultaneously be written to a text file. Refer to the section entitled "[Capturing Event Records to a PC File](#)" on page 52.

The following message will be issued after the command has been selected.

```
View Events Report
Include Details:  All Details (4)
Inputs:
(blank=all)
[F1/^W]=Execute Report, ESC=cancel
```

View Events Command

The Event Records of interest to the user can be qualified by the two fields listed in the View Events Report. The use of each of these fields is described in the following sections.

INCLUDE DETAILS

This setting allows the user to select the level of detail to be included in each Event Record. Refer to the section entitled "[Event Record Formatting](#)" on page 48 for additional information regarding the use of this field.

INPUTS

The use of the Inputs field allows the user to review records from specific inputs. The use of this field is described in the section entitled "[Inputs](#)" on page 45.

After the selection fields are assigned press the **F1** function key to start the report. Alternatively, press the **Ctrl+W** keys simultaneously. The recorder will continue to issue records as they occur in real-time. Press the **Esc** key to terminate the report.

LIVE STATUS (L)

The Live Status command can be very useful in verifying that inputs are wired and labeled correctly. Additionally, it can be used to determine if the inputs are operating properly and if the assigned Detection Times are set in accordance with the characteristics of the monitored circuits. It provides a single-screen snapshot of the present state of various recorder inputs (i.e., Digital, Analog and Virtual). The state or measured value of each input is continuously and automatically updated. The Live Status

report indicates the state of each input by the use of a symbol or its user-assigned Input Identifier and Event Name. The latter are described in the sections entitled "Input Names/Identifiers (I)" on page 30 and "Event Names (E)" on page 30, respectively.



To properly view the Live Status report the PC must be configured to emulate an ANSI terminal.

```
[ESC]=exit      82 Degrees F      Live Status      15:19:22 03-31-15
D01-D32 X . . . . .
D33-D64 . . . . .
VInput01: Off      VInput06: Off      VInput07: Off      VInput08: Off
VInput09: Off      VInput10: Off      VInput11: Off      VInput12: Off
VInput13: Off      VInput14: Off      VInput15: Off      VInput16: Off
VInput17: Off      VInput18: Off      VInput19: Off      VInput20: Off
VInput21: Off      VInput22: Off      VInput23: Off      VInput24: Off
VInput25: Off      VInput26: Off      VInput27: Off      VInput28: Off
VInput29: Off      VInput30: Off      VInput31: Off      VInput32: Off
B12-N12  B14-N14      B-N  BL-NL/E  BL-NL/W  AInput06  AInput07  AC PWR
13.2Vdc  13.6Vdc    12.9Vdc  13.1Vdc  12.8Vdc  0.0Vdc   0.0Vdc   118Vac
BATT OK  BATT OK    BATT OK  BATT OK  BATT OK  0.0Vdc   0.0Vdc   PWR ON
```

Live Status Report-Digital and Analog Inputs

The Live Status report includes a header that lists the present time, date and temperature inside the unit. The state of each Digital Input is listed in the two lines of text that follow the header. An X or . (period) character is used to indicate the state as either On or Off, respectively. The next eight lines of text list the state of each of the 32 Virtual Inputs. Input Identifiers and Event Names are used to identify the input and its current state, respectively. Similarly in the last three lines of the report, Input Identifiers and Event Names indicate the state of the eight Analog Inputs. The measured value of the Analog Input is also listed in this group.

The sample data indicates that Digital Input 1 is On. The other Digital Inputs are Off. There are no active alarm conditions reported by Virtual Inputs. The DC voltage sources connected to Analog Inputs A1 through A5 are acceptable and are therefore reported as being in a BATT OK state. The AC power is properly applied at Analog Input A8.

4

MEASURE FLASH RATE (M)

Typical railroad operating procedures require that the flashing rate of crossing signals be periodically measured and reported. The Measure Flash Rate command allows the CWR-72A user to precisely determine the flashing rate of a circuit.

Enabling the Measure Flash Rate feature imposes several temporary pre-conditions upon the Setup Database of the recorder. The circuit to be measured must be connected to a Digital Input. The selected Digital Input will be assigned a Detection Time of .1 seconds. This will insure that the flashing pulses will not be filtered out by the de-bounce properties of the Detection Time feature. Refer to the section entitled "Detect Times/Flash Enable (D)" on page 24.



The CWR-72A will automatically adjust the Digital Input's Detection Time setting to .1 seconds when the Measure Flash Rate command is executed. The original setting will be automatically restored to its prior value when the measurement is concluded.

The following Edit Fields will be displayed after the Measure Flash Rate command is selected.

```
Measure Flash Rate
Input to Measure: ---
[F1/^W] to measure, [ESC] to quit
```

Measure Flash Rate Command

The user must enter a valid Digital Input number in the Input to Measure field. The entry must take the form **Dn**, where n is 1 through 64. Leading zeros are not required. Press the **Enter** key to accept the Input Number. Finally, press the **F1** function key to initiate the measuring process. Alternatively, press the **Ctrl+W** keys simultaneously. A data screen similar to the following will be displayed.

```

Measure Flash Rate
Input to Measure: D01
Measuring... [ESC] to quit
Flashes/Minute: 48.4
On Time:        0.62 Sec
Off Time:       0.62 Sec
Cycle Time:     1.24 Sec
Detect Time:    0.62 Sec
    
```

Measure Flash Rate Report

The lower five lines of text reflect the Measure Flash Rate data. The first line indicates the number of flashes per minute (e.g., 48.4). The second and third lines report the On Time and Off Time durations, respectively. The data listed in the fourth line (referred to as Cycle Time) is the duration of one on/off sequence. It is the sum of the On Time and Off Time durations. Finally, the fifth line specifies the optimum Detection Time to be assigned to inputs using the reported flash rate.

The data listed in the Measure Flash Rate report is updated continuously and automatically. For typical flash rates the data will be updated every several seconds. To stop the measuring process simply press the **Esc** key. The Digital Input can then be connected to another circuit. The original Detection Time setting will be automatically restored.

EVENT RECORD FORMATTING

4

Event Records provide the user with information about the status of each input at a specified moment in time. Event Records consist of printable ASCII characters. Five different formatting methods are employed by the CWR-72A. The five formatting options create one-, two- and four-line records. All five formatting options are available in the Query Events and View Events commands. In the sections that follow, each of these formatting options are described in order of increasing detail.



The following sample Event Records do not reflect actual signal activity. Accordingly, the data should not be taken too literally. The sequence of events would not normally occur at a signal facility. The data is illustrative only for the purposes of explanation.

No Details

The one-line form is used to provide event information from a single input. Analog Input levels are not listed in this format. Eight sample records are shown in the following.

```

02:01:05.00 03/31/15 System Power      Power  OFF   S01
02:01:37.02 03/31/15 System Power      Power  ON    S01
08:05:55.17 03/31/15 EAST WRAP-1T     EWRAP-1T TK UP  D06
10:12:01.33 03/31/15 W CONST WARNING-1T WCWTD-1T TK Down D03
00:05:00.16 04/01/15 Sntp Clock Sync   SntpSync OFF   S04
10:00:55.43 04/01/15 Gate Delay        Timer16 Violate T16 31.1s
11:08:48.29 04/01/15 FLASH RATE 1     FLASH 1 FLASHOFF D22 48.2FPM
12:11:26.24 04/01/15 Speed Monitor 4   SpeedLim ON    S11 22MPH
    
```

Event Records with No Details

Time—The time the event was detected is indicated in military-style HH:MM:SS format. The time is identified to the nearest hundredth of a second.

Date—The date the event was detected is indicated in MM/DD/YY format.

Input Name—The twenty-character Input Name identifies the input. An Input Name of EAST WRAP-1T is listed in the third sample record.

Input Identifier—The eight-character Input Identifier further identifies the input. The Identifier EWRAP-1T is listed in the third sample record.

Event Name—The Event Name identifies the type of event detected at the input. The Event Name listed will always be a member of the Event Name pair assigned to the input. The Event Name TK UP listed in the third Event Record clearly indicates to the user the type of event that was recorded.

Input Number—The Input Number is frequently, but not always, the last data field listed. The record may be from a Digital (D01 through D64), Analog (A01 through A08), Virtual (V01 through V32), Timer (T01 through T32), System Event (S01 through S11) or Flashing Input (F01 through F64).

Measured Time, Flash Rate or Speed—Some Event Records will include a data field after the Input Number. Timer Inputs will include a measured duration. The Off Event Record associated with a flashing input will list the flash rate in fpm. System Event Records created by the Train Speed Monitor feature will report a measured speed in mph. The last three sample records include a measured value.

The first two sample records are from System Input 1 (i.e., S1). The records indicate when power was lost and then restored to the recorder. During the 32-second-long interval no events could be detected or recorded.

A sample Event Record is listed in each of the four sections that follow. In each case the sample record used is a copy of the third record included in the No Details description.

ANALOG DETAILS

4

The Analog Details format uses two lines of text. The first line is formatted identically to that used by the No Details option. The formatting convention is described in the section entitled “No Details” on page 48. The second line of text lists the measured levels of each Analog Input. From left to right, A1 through A8 are reported. The units of measurement are always displayed to the right of the measured level (e.g., Vdc and Vac). To the right of the units of measurement data is a single-character indicator. It is used to indicate the state of the Analog Input relative to the user-defined Limit Values. There are four symbols used to indicate the state of Analog Inputs. They are described in the section entitled “Symbol Legend” on page 50.

```
08:05:55.17 03/31/15 EAST WRAP-1T          EWRAP-1T TK UP   D06
13.2Vdc 13.6Vdc 12.9Vdc 13.1Vdc 12.8Vdc 0.0Vdc 0.0Vdc 89Vac!
```

Event Records with Analog Input Details Only

DIGITAL DETAILS

The Digital Details format uses two lines of text. The first line is formatted identically to that used by the No Details option. The formatting convention is described in the section entitled “No Details” on page 48. The second line of text is used to indicate the state of each Digital Input at the time the event was recorded. The left-most character indicates the state of Digital Input 1. The right-most character indicates the state of Digital Input 64. A pattern of x and . (period) characters are shown in the following sample record. There are four symbols used to indicate the state of Digital and Virtual Inputs. They are described in the section entitled “Symbol Legend” on page 50.

```
08:05:55.17 03/31/15 EAST WRAP-1T          EWRAP-1T TK UP   D06
.....X..... X...X..... .....X..... .....X.....
```

Event Records with Digital Input Details Only

VIRTUAL DETAILS

The Virtual Details format also uses two lines of text. The first line is formatted identically to that used by the No Details option. The formatting convention is described in the section entitled "No Details" on page 48. The second line of text include a sequence of 32 characters that indicate the state of each Virtual Input at the time the event was logged to memory. A pattern of x and . (period) characters are shown in the following sample record. The left-most character indicates the state of Virtual Input V1. The right-most character indicates the state of Virtual Input V32. There are four symbols used to indicate the state of Digital and Virtual Inputs. They are described in the section entitled "Symbol Legend" on page 50.

```
08:05:55.17 03/31/15 EAST WRAP-1T          EWRAP-1T TK UP    D06
..X.....X ..... X.
```

Event Records with Virtual Input Details Only

ALL DETAILS

The All Details format incorporates all of the detail content defined in the Analog, Digital and Virtual Details options. It requires four lines of text. From top to bottom the details include Virtual Input states, Digital Input states and Analog Input measured levels. The following data shows the sample record from the previous sections formatted with the All Details option.

```
08:05:55.17 03/31/15 EAST WRAP-1T          EWRAP-1T TK UP    D06
..X.....X ..... X.
...X... x...X.....X.....X.....X.....X.....X.....X
13.2Vdc 13.6Vdc 12.9Vdc 13.1Vdc 12.8Vdc 0.0Vdc 0.0Vdc 89Vac!
```

Event Records with All Details

SYMBOL LEGEND

The four symbols used to indicate the state of Digital and Virtual Inputs are described in Table 6 on page 50.

4

Symbol	Definition
X	Upper-case X The input has transitioned into its On state. The referenced input is the source of the Event Record. The assigned On Event Name is listed as the Event Name.
x	Lower-case x The input remains in its On state. The referenced input is not the source of the Event Record.
:	Colon The input has transitioned into its Off state. The referenced input is the source of the Event Record. The assigned Off Event Name is listed as the Event Name.
.	Period The input remains in its Off state. The referenced input is not the source of the Event Record.

Table 6: Symbol Legend - Digital and Virtual Inputs

The four symbols used to indicate the state of an Analog Input are described in Table 7 on page 51.

Symbol	Definition
* Asterisk	The input has transitioned into its unacceptable range of operation. The referenced input is the source of the Event Record. The assigned On Event Name is listed as the Event Name.
! Exclamation mark	The input remains in its unacceptable range of operation. The referenced input is not the source of the Event Record.
= Equal sign	The input has transitioned into its acceptable range of operation. The referenced input is the source of the Event Record. The assigned Off Event Name is listed as the Event Name.
(blank)	The input remains in its acceptable range of operation. The referenced input is not the source of the Event Record.

Table 7: Symbol Legend-Analog Inputs

Event Names and Analog Limit Values are described in the sections entitled "Event Names (E)" on page 30 and "High and Low Limits" on page 28, respectively.

CSV REPORT TYPE

The Query Events command provides an additional formatting option that can be selected by setting the Report Type to Comma. This section includes a description of a typical Comma Separated Value (CSV) report.

CSV SAMPLE REPORT

Listed in the following is a typical response to the Query Events command when the Report Type is set to Comma. Several of the sample records from the previous section have been used in the following.

```
22:39:46.03/31/15
"DIST SUBDR XING-NAME"
0.0.0.0.0.0.0.0.1.1.0.0.0.0.0.0.0.0.0.0.0.0.0.0.0.0.0.0.0.0.0.0.0.0.0.0
0.0.0.0.0.0.1.0.0.0.0.0.0.0.0.0.0.0.0.0.0.0.0.0.0.0.0.0.0.0.0.0.1
0.0.0.0.0.0.0.1.0.0.0.0.0.0.0.0.0.0.0.0.0.0.0.0.0.0.0.0.0.0.0.0
0.0.0.0.0.0.0.0
02:01:05.00.03/17/15,"System Power","OFF",.201
02:01:37.02.03/17/15,"System Power","ON",.201
08:05:55.17.03/17/15,"EAST WRAP-1T","ON",.6
10:12:01.33.03/17/15,"W CONST WARNING-1T","OFF",.3
```

Comma Separated Value Report

Each report includes a six-line header. The content of the header is fully described in the following.

Line 1 – Lists the time and date the report was generated.

Line 2 – Lists the user-assigned Unit Name.

Lines 3 - 4 – Contain a bit map that indicates the state of each Digital Input at the moment just prior to the first Event Record listed. From left to right, top to bottom, Digital Inputs 1 through 64 are represented. In the sample data previously cited, Digital Inputs 10, 11, 40 and 64 are reported as On. The other Digital Inputs are Off.

Lines 5 - 6 – Specify the state of each Analog and Virtual Input at the moment just prior to the first Event Record listed. Analog Inputs are represented by the first eight positions. Virtual Inputs are represented by the remaining 32 positions. In the sample data previously cited, all of the Analog Inputs are in their acceptable range of operation. Virtual Inputs 1 and 11 are On.

Event Records that satisfy the user selected date and time criteria are listed after the header. Records include five or six data fields separated by a single comma. From left to right the fields always include the time, date, Input Name, status and CSV Input Number. The input status is always listed as either ON or OFF. If the record is from a Timer Input, flash enabled Digital Input or one of the Train Speed Monitors a sixth field that lists the measured time, flash rate or train speed value is included, respectively.



By convention, CSVs that contain a comma character will be enclosed by a pair of quotation marks. A name that contains a quotation mark will be indicated by an additional quotation mark.

CSV INPUT NUMBERS

The Input Number listed in a CSV record does not include the normal single-letter prefix (i.e., D, A, V, T, F, and S). Instead they are assigned purely numerical values in sequential order. [Table 8 on page 52](#) cross references Input Numbers and CSV inputs. The S-prefix is used to refer to System Events. They are described in the section entitled "[System Events](#)" on page 79.

Event Record Category	Input Number	CSV Input
Digital	D1 - D64	1 - 64
Analog	A1 - A8	65-72
Virtual	V1 - V32	73 - 104
Timer	T1 - T32	105 - 136
Flashing	F1 - F64	137-200
System Power	S1	201
High Temperature	S2	202
Low Temperature	S3	203
SNTP Clock Sync	S4	204
GPS Clock Sync - correction > 5seconds	S5	205
GPS Clock Sync - periodic interval	S6	206
Flash Alarm	S7	207
Train Speed Monitor 1	S8	208
Train Speed Monitor 2	S9	209
Train Speed Monitor 3	S10	210
Train Speed Monitor 4	S11	211

Table 8: CSV Input Numbers

4

CAPTURING EVENT RECORDS TO A PC FILE

The Query (with the Report Type set to Dump, or Comma) and View commands will automatically stream Event Records to the active user port. A PC running HyperTerminal can be used to capture these records as a text file. The .txt file that is created can then be read using any commonly available word processing application (e.g., Notepad® or Word®). The steps necessary to capture the Event Records as a .txt file are listed in the following. HyperTerminal and Windows 7® were used in the following procedure. Later versions of these programs may be slightly different. However, the fundamental approach will remain valid.

1. Configure the various fields of the Query or View command as desired.



Perform steps 2 through 5 IMMEDIATELY BEFORE pressing the **F1** function key. Alternatively, press the **Ctrl+W** keys simultaneously.

2. With the mouse, click on the Transfers command, then the Capture Text... command. The Capture Text dialog box will open.
3. Click the Browse button. The Select Capture File dialog box will be displayed.
4. Navigate to or create the desired folder that will contain the .txt file. Enter a filename (e.g., 03-31-15 0915AM). The three-character .txt file extension will be appended automatically. Click the Save button. The user will be returned to the Capture Text dialog box.
5. Verify that the file specification box lists the correct folder and filename. Click the Start button to open the .txt file.

6. Press the **F1** function key to initiate the data transfer. Alternatively, press the **Ctrl+W** keys simultaneously. The recorder will proceed to stream Event Records to the newly created .txt file.
7. In the case of the Query command the record stream will cease automatically when the last record is displayed. A record count and checksum will note the end of the data. Refer to the sample data entitled "[Record Count and Checksum](#)" on page 46. In the case of the View command the record stream will cease only when the user presses the **Esc** key.
8. With the mouse, click on the Transfers command, then the Capture Text... command. Click the Stop option that is displayed.

The .txt file is now closed and available for viewing. To read the file, navigate to the folder. With the mouse, double-click the filename (e.g., 03-31-15 0915AM.txt). The file will open in the default word processing application.

This concludes the chapter on how to operate the CWR-72A from the four peripheral ports. Terminate the current session by using the Log Off command. Refer to the section entitled "[Log Off \(X\)](#)" on page 40.

The next chapter describes the use of the USB Host Port, front panel keypad and LCD.

CHAPTER 5 – FRONT PANEL OPERATION

INTRODUCTION

The CWR-72A is designed to provide its user with the greatest degree of versatility and functionality. All MICRO-AIDE Event Recorders come equipped with a front panel mounted Liquid Crystal Display (LCD) and keypad. As defined by Metra, these features allow the user to perform several of the setup and operational procedures required to effectively use the recorder. The advantage to the user is that a PC, although helpful, is not required to operate the recorder.

Setup and operation of the CWR-72A from the front panel is somewhat different than operation via a PC. The tasks to be performed and the end results are identical but the methods employed are different. This chapter describes the methods that are unique to front panel operation. [Figure 1 on page 8](#) provides an illustration of the LCD panel and keypad.

FRONT PANEL DESCRIPTION

USB HOST PORT

The front panel of the CWR-72A includes a USB Type-A female connector. The connector is labeled "Save-USB Flash Drive". It is also illustrated in [Figure 1 on page 8](#). Any USB flash drive can be connected to the port. Once connected, the flash drive can be used to save copies of selected Event Records. The procedure for doing so is described in "[How to Use the USB Host Port](#)" on page 56. The saved record files can then be read using any word processing application. [Table 14 on page 87](#) lists the bit transfer rates of each user-accessible port including the USB Host Port.

5

LIQUID CRYSTAL DISPLAY

The LCD panel consists of a display approximately 3" by 1" in size. It is configured to present four lines of data. Each line can contain twenty alphanumeric characters and symbols. The LCD characters are large and can be viewed easily from several feet away. The super-twist design of the LCD panel provides a viewing angle of $\pm 20^\circ$ from the level of the display. The contrast level of the display may be adjusted. This can be helpful when the recorder is exposed to very hot or cold temperatures. The single-turn potentiometer that controls the contrast level is accessible through a small hole in the front panel of the recorder. It is labeled "Adj". Use a small flat-head screwdriver to adjust the setting.

KEYPAD

The keypad contains twenty individual keys. Each key consists of a pushbutton switch. They are clearly labeled as to their various functions. The keys are spaced .65" apart to minimize double hits. A special editing technique allows alphabetic characters to be entered via the keypad. The directional (**▲**, **▼**, **◀**, **▶**) and **Enter** keys also provide for quick menu item selection. Except while selecting a command or performing the special editing procedure, the left arrow key may be used to backspace over characters when an incorrect number has been entered.



Unless otherwise stated, characters shown in italics are used to refer to specific keys on the keypad (e.g., *Browse*). This convention is used throughout the remainder of this chapter.

LED INDICATORS

The front panel of the CWR-72A also includes three LED indicators. The LEDs are used to provide immediate information about activity on various ports of the recorder. The operation of each LED is described in the following three sections.

- Power: The green LED illuminates when power is applied to the recorder.
- Terminal: The green LED flashes momentarily whenever data is being sent or received via the Terminal Port.
- Modem: The green LED flashes momentarily whenever data is being sent or received via the optional modem.

HOW TO USE THE USB HOST PORT

Every CWR-72A is equipped with a USB Host Port designed for use with a FAT-32 formatted flash drive. The port can be used to save copies of selected Event Records to a compact, portable memory. Once saved, the resultant text records can be read and reviewed on any PC. They can also be copied or moved to a PC file on a hard drive.



Saving records to a flash drive is completely non-destructive to the original records. Records can be saved as many times as desired by the user.



In the following illustrations the characters shown with a dark background indicate the initial position of the highlight and therefore, the presently selected command or option.

The USB Host Port can also be used to download and upload the Setup Database. The procedures for doing so are described in the sections entitled "Saving the Setup Database" on page 59 and "Update" on page 69, respectively.

Finally, the USB Host Port can be used to update the recorder's firmware. This procedure is described in the section entitled "Update" on page 69.

5

SAVING RECORDS TO A FLASH DRIVE

Either of two simple procedures can be used to save Event Records to a flash drive. Typically only a few front panel keystrokes are required. A PC is not required. Both procedures are described in the following.

SAVING EVENT RECORDS FROM A COMPLETE DAY

1. Verify the USB flash drive is formatted FAT-32, not NTFS.
2. Insert the USB flash drive into the connector of the USB Host Port.
3. Press the *Save*/. key. The following message will be displayed.

```
Save to flash drive:
Records for one day
Records for a range
Setup Data
```

Save Command

4. Press the *Enter* key after highlighting the Records for one day option.
5. A table of dates similar to the following will be displayed.

```
032415 032515 032615
032715 032815 032915
033015 033115
```

At least one Event Record will be logged for each date listed. Dates are listed in the MMDDYY format. The Event Records option may list as many as 128 dates. Only eight dates are listed in the example cited previously. The up and down arrow keys can be used to scroll quickly through a large collection of dates.

6. Press the *Enter* key after highlighting a date. The following message will be displayed briefly after the delay required to create the text file.

```
Writing events.txt
Writing events.bin
Writing setupdata
Success!
```

7. Records from additional complete days can be saved by repeating this procedure starting at step 3.
8. Remove the flash drive from the USB Host Port after all the required records have been saved.

SAVING EVENT RECORDS FROM A RANGE OF TIMES AND DATES

1. Verify the USB flash drive is formatted FAT-32, not NTFS.
2. Insert the USB flash drive into the connector of the USB Host Port.
3. Press the *Save/.* key. The following message will be displayed.

```
Save to flash drive:
Records for one day
Records for a range
Setup Data
```

Save Command

4. Press the *Enter* key after highlighting the Records for a range option.
5. A table of dates similar to the following will be displayed. The dates represent the available start date of the range.

```
032415 032515 032615
032715 032815 032915
033015 033115
```

At least one Event Record will be logged for each date listed. Dates are listed in the MMDDYY format. The Event Records option may list as many as 128 dates. Only eight dates are listed in the example cited previously. The up and down arrow keys can be used to scroll quickly through a large collection of dates.

6. Press the *Enter* key after highlighting a date. The following message will be displayed.

```
Start time:
Enter=edit, Esc=OK
00:00:00
```

7. To accept the 00:00:00 midnight setting as the start time, press the *Esc* key. To modify the start time move the highlight to the hours, minutes or seconds position. Press the *Enter* key. Press the number keys as required to create a new value. The CWR-72A utilizes a military-style clock. Accordingly, 12:01:02AM is defined as 00:01:02 and 12:59:58PM is defined as 23:59:58. Leading zeros are not required. To accept the new value, press the *Esc* key. Using the same technique, adjust the other values as required. When the start time is correct, press the *Esc* key.
8. A table of dates similar to the following will be displayed. The dates represent the available end date of the range.

```
032415 032515 032615
032715 032815 032915
033015 033115
```

9. Press the *Enter* key after highlighting a date. The following message will be displayed.

```
End time:
Enter=edit, Esc=OK
 23:59:59
```

10. To accept the 23:59:59 setting as the end time, press the *Esc* key. To modify the end time use the procedure described in step 6. When the end time is correct, press the *Esc* key.
11. The following message will be displayed briefly after the delay required to create the text file.

```
writing events.txt
writing events.bin
writing setupdata
Success!
```

12. Records from other times and dates can be saved by repeating this procedure starting at step 3.
13. Remove the flash drive from the USB Host Port after all the required records have been saved.

FILES WRITTEN TO THE FLASH DRIVE

The first time Event Records are saved via the USB Host Port a folder is automatically written to the flash drive. The name of the folder is taken from the first twenty characters of the Unit Name. Certain restrictions apply to the creation of the Unit Name. Refer to the section entitled "[Unit Name](#)" on page 21 for additional details.

After the folder is created, three files are written within the folder. A description of each file is listed in the following sections. All of the record files from a specific recorder will be written to the same folder. Provided the first twenty characters of the assigned Unit Name are not changed, a new folder is never created regardless of how many record files are saved from the recorder.

EVENTS TEXT FILE

The first file written is the text version of the Event Records. The file is assigned a filename formatted as follows: MM-DD-YY@hmmss-mmdyy.txt. As a text file, this file can be read by any word processing application (e.g., Notepad or Word). [Table 9 on page 59](#) provides a complete description and example of the filename format.

Text and Binary Filename Definition	Description
MM-DD-YY	The date of the first record saved to the flash drive.
hhmmss	The time the records were saved to the flash drive.
mmddyy	The date the records were saved to the flash drive.
.txt	Denotes the file as a text file readable by any word processor.
.bin	Denotes the file as a binary file readable only by GEA.
Example: 03-31-15@120127-040115.txt	The first record is from 03-31-15. They were saved to the flash drive at 12:01:27 pm on 04-01-15.

Table 9: Flash Drive Filenames

EVENTS BINARY FILE

The selected Event Records are also written to the flash drive as a highly compressed binary file. The filename is formatted similarly to the text file; however, the file extension is changed to .bin. The binary version of the record file is used exclusively by GEA for viewing and plotting of the Event Records.

SETUP DATABASE BINARY FILE

In order for GEA to view and plot the saved records a copy of the recorder's Setup Database must be available. The recorder's database file is always named setupdata.bin. This file is automatically overwritten each time a record file is written to the flash drive.

SAVING THE SETUP DATABASE

The Setup Database can be downloaded or saved directly to a USB flash drive. The following steps describe the applicable procedure.

1. Verify the USB flash drive is formatted FAT-32, not NTFS.
2. Insert the USB flash drive into the connector of the USB Host Port.
3. Press the *Save/.* key. The following message will be displayed.

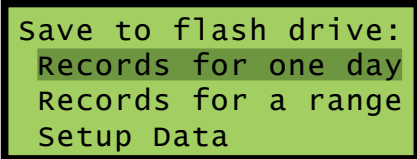

```
Save to flash drive:
Records for one day
Records for a range
Setup Data
```

Save Command

4. Press the *Enter* key after highlighting the Setup Data option.
5. The Setup Database will be immediately saved. The following message will be displayed briefly at the completion of the save operation.

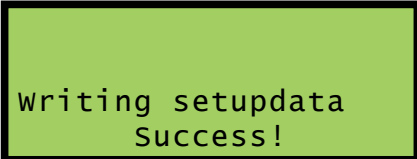

```
Writing setupdata
Success!
```

6. The flash drive can now be removed from the USB Host Port.

HOW TO USE THE KEYPAD

After power is applied, the CWR-72A will perform a firmware boot-up procedure. The LCD will remain blank for 10 to 15 seconds while the recorder is booting. The following message will be briefly displayed at the completion of the boot-up procedure.

```

MICRO-AIDE
Model CWR-72A Metra
Event Recorder
Version 1.05
    
```

The reference to firmware version 1.05 may vary. The firmware version number should be recorded and saved in the event service ever needs to be performed on the unit. After the boot-up procedure is completed the recorder will automatically enter Idle Mode. There are three operational modes, each is described in the following sections.

IDLE MODE

Except as noted in the following, the real-time clock and Unit Name are displayed during Idle Mode. It is the at rest condition of the recorder. An example of the real-time clock display is shown in the following. The first twenty characters of the Unit Name are listed in the fourth row. Refer to the section entitled "Unit Name" on page 21 for additional information.



Throughout the remainder of this chapter, the characters shown with a dark background indicate the initial position of the highlight and therefore, the presently selected command or option.

```

TIME          DATE
16:35:52*    03-31-15
CWR72A EventRecorder
DIST_SUBDR_XING-NAME
    
```

LCD During Idle Mode

The CWR-72A utilizes the 24-hour, military time convention (e.g., 7:00PM is shown as 19:00:00). The date and time display is altered once every minute for five seconds. Alternating messages referring to the Setup and Browse Modes are displayed during this period.



An asterisk (*) to the right of the displayed time indicates that the optional GPS Receiver is locked onto a verified GPS signal.

The real-time clock display is also interrupted in Idle Mode when new Event Records are logged. Each new event will be displayed only briefly. This process is useful in verifying that the recorder is continuing to detect events. The Event Record format used by the LCD is described in the following section.

EVENT RECORD FORMAT

Event Records consist of four lines of text. Sample records for several input types are shown in the following.

```

08:05:55.17 03-31-15
D06          1x...x...
EAST WRAP-1T
EWRAP-1T    TK UP
    
```

LCD Event Record-Digital Input

```

09:47:56.69 03-31-15
A01          8.9Vdcx.....
ELECTRONIC BATTERY
B12-N12      BATT LOW
    
```

LCD Event Record-Analog Input

```

19:55:44.67 03-31-15
V02      1.x.....
Virtual Gate Up
VGateUp   On

```

LCD Event Record-Virtual Input

```

20:01:17.74 03-31-15
T16  15.9s
Switch_Delay_R127
R127-3      violate

```

LCD Event Record-Timer Input

The first line of text always specifies the time and date the event was logged to memory. The date is listed in MM-DD-YY format.

The second line of text lists the Input Number. It is generally followed by a sequence of x and . (period) characters. An x indicates an input with an active or On Event state. A . (period) indicates an input with an inactive or Off Event state. In the case of Analog Inputs the state indicators are preceded by the measured Analog Input level (e.g., 8.9Vdc in the second sample record). In the case of Digital and Virtual Input records all 64 Digital and 32 Virtual Input states cannot be depicted in the second line of text. Only a group of ten are shown. The one- or two-digit number that precedes the state field is the Input Number of the first state indicator. For Analog Inputs the state indicators, from left to right, pertain to A1 through A8. The Measured Time value is listed in the case of Timer Input records.

The third line always lists the twenty characters of the assigned Input Name (e.g., EAST WRAP-1T in the first sample record).

Finally, the eight characters of the assigned Input Identifier and Event Name are listed in the fourth line from left to right, respectively. Input Identifiers and Event Names are described in ["Input Names/Identifiers \(I\)" on page 30](#) and ["Event Names \(E\)" on page 30](#), respectively.

5

BROWSE MODE

Browse Mode is most commonly used to view Event Records via the LCD panel. Event Records may be viewed in either forward or reverse chronological order. Events are selected by date and time and optionally by Input Number. However, two additional features allow the user to inspect the current status of an input or to measure the flash rate of a flashing circuit.

To access any of the Browse options press the *Browse* key. The following message will appear.

```

Browse:
Event Records
Input Status
Flash Rate

```

Browse Command

Each of the three options are described in the sections that follow.

EVENT RECORDS

After selecting the Event Records option a table of dates similar to the following will be displayed.

```

032415 032515 032615
032715 032815 032915
033015 033115

```

Browse Command-Event Records Option

At least one Event Record will be logged for each date listed. Dates are listed in the MMDDYY format. The Event Records option may list as many as 128 dates. Only eight dates are listed in the example cited previously. The up and down arrow keys can be used to scroll quickly through a large collection of dates. Press the *Enter* key after highlighting a date. The display will then specify a start time as shown in the following.

```
Browse Start Time:
Enter=edit, Esc=OK
  00:00:00
```

Press the *Esc* key if records starting from midnight are to be inspected. To inspect records starting later in the day perform the following steps.

1. Using the left and right arrow keys position the highlight in the hour, minute or second field.
2. Press the *Enter* key to select the highlighted field.
3. Enter the required hours, minutes or seconds by pressing the appropriate numeric keys. Leading zeros are not required.
4. Press the *Enter* key to complete the entry.
5. Repeat the previous steps to adjust the remaining fields.

After the correct starting time is specified the *Esc* key should be pressed. The following message describing the use of the arrow keys will be briefly displayed.

```
Use ←→↑↓ to scroll,
Browse to select
input to query
```

Provided the *Browse* key has not been pressed, the first Event Record meeting the specified date and time criteria will be displayed. Refer to the section entitled "Event Record Format" on page 60. The left and right arrow keys can be used to review Event Records in forward or reverse chronological order.



Holding down an arrow key allows the user to search through the record set very quickly.

The limits of the record set will be indicated by a message stating either Start of Data or End of Data. To exit Browse Mode and return to Idle Mode press the *Esc* key.

Press the *Browse* key any time after the start time is specified to inspect records for a particular input. This procedure is referred to as Query by Input Number.

QUERY BY INPUT NUMBER

To inspect Event Records for a specific input press the *Browse* key after the starting time is specified. The following message will be displayed.

```
Input to query,
(--- selects all)
  ---
```

A flashing highlight will be positioned in the Input Number field located in the third row of text. To specify an input follow the steps listed in the following.

1. Press the *Alpha* key repeatedly until the desired input type (i.e., D, A, V, T, F or S) is displayed.
2. Press the appropriate number keys to enter the Input Number. Leading zeros are not required.

3. Press the *Enter* key to display the first Event Record satisfying the date, time and Input Number criteria. Several seconds may be required to locate the first record.
4. Use the arrow keys to inspect additional records for the specified input.

The *Browse* key can be pressed again at any time if a different input is to be inspected. Press the *Esc* key to exit the Query by Input Number procedure and return to Idle Mode.



The CWR-72A will log an Event Record to memory when the power is turned off as well as on. Additionally, a record will be logged if the measured temperature is outside the Temp Limits assigned by the user. These records are referred to as System Records and are associated with S-type inputs. Refer to the section entitled "System Events" on page 79 for additional details.

INPUT STATUS

The Input Status option allows the user to inspect the current state of each input. The status of Digital, Analog and Virtual Inputs is indicated by their assigned Event Names. Voltage measurements are reported for Analog Inputs. The Input Status feature can be of great use when setting up the recorder. Without a peripheral device the user can verify that inputs are assigned proper Input Identifiers and Event Names. Each input can be checked to verify that it will report a change of state. Additionally, the command provides a DVM-like function for each Analog Input.

After selecting the Input Status option the following message will be displayed briefly.

```
Use ←→↑↓ to scroll,
Browse=select input
```

Browse Command - Input Status Option

The arrow keys can be used to scroll from one input to the next. Digital Inputs are followed by Analog Inputs. They are followed by Virtual Inputs. Rather than use the arrow keys to scroll sequentially through each input the user can jump to a specific input by pressing the *Browse* key. Select the input using the procedure described in "Query by Input Number" on page 62.

Sample status data for each input type is listed in the following.

```
D06
EAST WRAP-1T
EWRAP-1T      TK UP
```

LCD Input Status - Digital Input

```
A01
ELECTRONIC BATTERY
B12-N12      BATT LOW
              8.9Vdc
```

LCD Input Status - Analog Input

```
V01
Virtual Gate Up
VGateUp      On
```

LCD Input Status - Virtual Input

The Input Number and Input Name are listed in the first and second rows, respectively. The Input Identifier and Event Name are listed in the third row. The fourth row is used to report analog levels. The data listed

is updated automatically and in real-time. Without the aid of a PC the user can check the sequence of events at a crossing or while a control function is being exercised. Press the *Esc* key to exit the Input Status feature and return to Idle Mode.

FLASH RATE

The third option included with the Browse command allows the user to measure the flash rate of a circuit. The following request for a Digital Input number will be displayed after selecting the Flash Rate option.



Measure Input:D64

Browse Command-Flash Rate Option

The user must enter the number of the flashing input (1-64). Leading zeros are not required. Press the *Enter* key to complete the entry. Flash rate data similar to the following will be displayed.

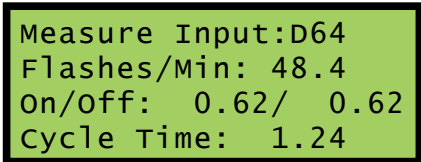

Measure Input:D64
Flashes/Min: 48.4
On/off: 0.62/ 0.62
Cycle Time: 1.24

Measured Flash Rate

The Input Number and flash rate, measured in flashes per minute, are listed in the first two rows. The average on and off intervals of each flash pulse, measured in seconds, are listed in the third row. The lesser value is the optimum value to be assigned as the Detection Time for inputs using the reported flash rate. The sum of the average on and off intervals is reported as the cycle time in the fourth row.

Press the *Esc* key to exit the Flash Rate command and return to Idle Mode.

5

SETUP MODE

Setup Mode allows the user to set up the CWR-72A to a specific set of application requirements. The various commands that can be executed from the keypad form a subset of those performed via a peripheral device. Only a few commands are not applicable to the keypad (e.g., Transfer Files, Network). The results from any keypad-performed command are indistinguishable from those performed from a peripheral device. Accordingly, the setup descriptions that are a part of [Chapter 3](#) may be used to provide a more detailed explanation of their keypad counterparts.

To enter Setup Mode from Idle Mode press the *Setup* key. The following message will be displayed. The user must enter the correct Passcode before any setup command can be executed.



Enter the passcode:

Passcode Request



The Metra-defined Passcode is **547**.

Passcodes are assigned numeric values only. Press the *Enter* key to complete the entry. If the user fails to enter the correct Passcode an error message will be displayed.

Assuming the correct Passcode is entered the following message will be briefly displayed.

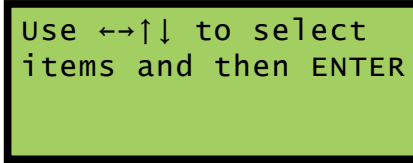

The Setup Menu of front-panel-accessible commands will then be displayed as shown in the following.



LCD Setup Commands - Screen 1

The Setup Menu consists of five commands. Table 10 on page 65 provides a brief explanation of each command. To select a command advance the highlight to the desired command and press the *Enter* key. The use of each command is explained in the final sections of this chapter.

Name	Description
UName	Assign Unit Name
Modem	Assign Ring Count and Dial Numbers
Baud	Select Terminal Port Baud rate
Diag	Perform system diagnostics
Update	Update Setup Database and firmware from USB Host Port

Table 10: List of LCD Setup Commands

Before proceeding the user should note that several of the commands require alphabetic characters to be used in the creation of a name or label (e.g., Input Name). The keypad, however, contains only numeric and function keys. A special Alphanumeric Editing Procedure which is a feature of all MICRO-AIDE Event Recorders allows the user to create names and labels from an extensive set of characters. This procedure is described in the following.

5

ALPHANUMERIC EDITING PROCEDURE

The first step in the Alphanumeric Editing Procedure is to select the parameter that is to be edited (e.g., Input Name or Input Identifier). A flashing highlight is used to indicate a specific parameter. To select the highlighted parameter press the *Enter* key. A blank field of characters will be displayed. An underscore (i.e., `_`) will be positioned in the first character location. The underscore character is used as a cursor in the Alphanumeric Editing Procedure. The left and right arrow keys can be used at any time to position the cursor as required. To create an alphanumeric name perform the following steps.

1. Press the *Alpha* key. The following list of characters will be displayed.

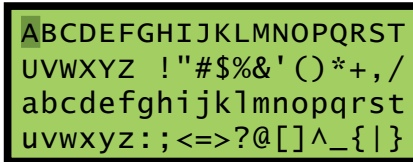

Alphanumeric Characters

2. Using the arrow keys reposition the highlight until the desired character is highlighted. A total of eighty characters plus ten numbers are available for selection.
3. Press the *Enter* key to select the highlighted character. The selected character is placed into the name at the present location of the cursor. The cursor is then automatically moved one position to the right.
4. To enter a number into the name press the appropriate number key. To correct an error reposition the cursor under the character in error and overwrite it with a new character. To insert a space, assuming

no characters have been inserted to the right, simply move the cursor to the right. The space characters follow the upper-case Z in the character set.

5. Repeat the previous steps until the name is completed.
6. Press the *Enter* key to accept the newly defined name. Alternatively, press the *Esc* key to retain the previously assigned name or to start again by ignoring all of the character entries.

UNAME

The UName command is used to assign a unique name to each CWR-72A recorder. The first twenty characters of the Unit Name must be assigned in accordance with various rules. These are described in the section entitled "Unit Name" on page 21. A message similar to the following will be displayed after selecting the UName command.

```
Unit name:
DIST_SUBDR_XING-NAME
```

Unit Name Command

The first twenty characters of the existing Unit Name are displayed in the second line of text. The form of the Metra-defined Unit Name is displayed in the sample data cited previously. To change the name press the *Enter* key. Assign a new name or modify the existing name by using the "Alphanumeric Editing Procedure" on page 65. Press the *Esc* key to complete the command.



Due to restrictions in the size of the LCD panel the UName command can be used to assign a Unit Name limited in length to twenty characters. Lengthier Unit Names (up to eighty characters) must be assigned by using the System Parameters command.

5

MODEM

The CWR-72A can be equipped with an optional, internal 33,600 Baud modem. The modem option allows remote users to access the recorder. Additionally, the modem's dial-out feature allows Event Records from Virtual Inputs to be transmitted to a remote maintenance center.

There are three parameters that control the operation of the modem. The Ring Count determines the number of rings that must occur prior to the modem answering an incoming call. The Primary and Secondary Dial Numbers identify the number to dial when attempting to transmit a Virtual Input record. Refer to the section entitled "Primary and Secondary Dial Numbers" on page 22 for additional information regarding these parameters.

Data similar to the following will be displayed after selecting the Modem command.

```
Modem ring count: 2
Prim/Sec Dial Number
```

Modem Command

To change the Ring Count setting move the highlight to the appropriate field and press the *Enter* key. Enter a number in the range from 0 to 99. Accept the new value by pressing the *Enter* key.



A Ring Count setting of zero will prevent the modem from answering incoming calls.

To assign a Primary or Secondary Dial Number move the highlight to the third or fourth row, respectively. The existing assignment will be highlighted. Press the *Enter* key. A blank field with the cursor in the left-most position will be displayed. Enter a valid dial number by pressing the appropriate number keys. The "Alphanumeric Editing Procedure" on page 65 can be used to insert non-numeric characters such as

a comma to insert a two-second pause. Press the *Enter* key to accept the new assignment. Complete the command by pressing the *Esc* key.

BAUD

The Baud command allows the user to change the Baud rate assigned to the Terminal Port. The following array of Baud rates will be displayed after selecting the command.

```
Term baud rate: 300
                600  1200  2400
                4800  9600  19200
                38400 57600 115200
```

List of Terminal Port Baud Rates

It is likely that the 38,400 setting will be highlighted. It is the default setting used by the recorder. To assign a new Baud rate move the highlight to the desired setting by pressing the arrow keys. Press the *Enter* key to accept the new selection. The Baud rate of the peripheral device attached to the selected Terminal Port must be changed to match the new setting.

DIAG

The Diag command can be used to test seven critical recorder functions. Included are tests of the program memory, Event Record memory, internal relays, internal temperature and optional Ethernet Port, GPS Receiver and internal modem. Each test can be performed at any time and is completely non-destructive. The contents of the Setup Database and Event Record memories will remain unmodified.

The following data will be displayed after selecting the Diag command.

```
Select test: ProgMem
FlashMem    GPS Rcvr
Ethernet     Modem
Relay       Temperature
```

Diagnostics Command

The highlight will initially be positioned over the ProgMem field. To select a different test, position the highlight in the desired field. Press the *Enter* key to perform the test. Each test is described in the sections that follow.

PROGMEM

A checksum of the entire program memory will be calculated and displayed after a few seconds. The following example shows the results of a typical ProgMem test.

```
Program Memory
Checksum=0157 (GOOD)

Hit any key...
```

Program Memory Test

The labels GOOD or BAD will indicate the success of the test.



The reported checksum value will vary depending upon the version of the installed firmware.

FLASHMEM

The results of a typical FlashMem test are listed in the following.

```
Flash Mem #1:4096K
          #2:0K
          #3:0K
Hit any key...
```

Flash Memory Test

The test verifies that the microprocessor can properly access the Event Record memory. The reference to 4096K, 8192K or 16384K indicates the size in bytes of the memory device. A value of 0K indicates that a memory chip is not installed in the identified position or a failure has been detected.

GPS Rcvr

The GPS Rcvr test will check for the presence and operability of the optional GPS Receiver. A typical test result is displayed in the following.

```
GPS Rcvr Test: Okay
17:14:42.087 valid
34.1043,-117.8784
Hit any key...
```

GPS Receiver Test

At the end of the first line either Okay or NONE will be reported. Okay indicates that the GPS Receiver is installed and the microprocessor is communicating with the receiver. NONE indicates that the receiver is either not installed or has experienced a severe failure.

At the end of the second line either Valid or Invalid will be reported. Valid indicates that the GPS Receiver has achieved a signal lock with at least one satellite and that an accurate UTC-0 time is being reported. Invalid indicates that a satellite lock has not been achieved.

The third line will list the latitude and longitude coordinates if they are available. In order to report latitude and longitude the GPS Receiver must achieve a signal lock with a minimum of four satellites. Depending upon the location of the GPS antenna this may not be possible. In such cases coordinates of 0.0000,0.0000 will be listed.



Irrespective of the reported latitude and longitude coordinates, if the test reports Valid the GPS Receiver option is reporting accurate date and time data.

ETHERNET

The Ethernet test will verify that the microprocessor is able to communicate with the optional Ethernet Port. A typical test result is displayed in the following.

```
Ethernet Test: Okay
Hit any key...
```

Ethernet Test

If the recorder's microprocessor is able to communicate with the Ethernet Port, Okay will be reported. Otherwise, NONE will be reported.



The Ethernet test does not test for LAN communications. For this reason, MICRO-AIDE recommends that a ping test also be performed.

MODEM

Either of two results should normally be expected from the Modem test. The following response verifies that the optional modem is installed and that the microprocessor is able to communicate with the modem. A typical test takes a few seconds for the microprocessor to complete.

```
Modem Test...
Modem found:D

Hit any key...
```

Modem Test

The D (or C) reference listed previously indicates that the CWR-72A is equipped with a 33,600 Baud Silicon Labs modem. A "NONE" reference indicates that a modem is not installed or it has failed.

TEMPERATURE

The Temperature test reports the temperature inside the recorder. A typical response follows.

```
Temp 88 Degrees F

Hit any key...
```

Temperature Test

The temperature is always reported in degrees Fahrenheit.



The temperature reading should never exceed 180°F. The temperature inside the CWR-72A will generally be about 5°F to 10°F warmer than the surrounding ambient temperature.



The user may wish to contact MICRO-AIDE customer service if a failure occurs as the result of any diagnostic testing. Instructions on how to proceed will be offered. "Material Return" and "Limited Warranty" policies are described on the inside back cover of this manual.

UPDATE

5

The USB Host Port can be used to save a copy of selected Event Records in an easy to read text format. Refer to the section entitled "Saving Records to a Flash Drive" on page 56. The port can also be used to update the Setup Database and firmware used by the CWR-72A. Both procedures are described in the following sections.

SETUP DATABASE

Before the current Setup Database can be updated a valid database file must be saved to the USB flash drive. MICRO-AIDE recommends that the file be named SETUPDATA.BIN. The file must have a file extension of .bin and it must be saved to the folder named for the targeted recorder.



The USB Host Port cannot be used with NTFS formatted flash drives.

To update the Setup Database follow the steps listed in the following.

1. Verify the USB flash drive is formatted FAT-32, not NTFS.
2. Insert the flash drive into the USB Host Port.
3. Select the Update command. The following message will be displayed.

```
Item to Update
Setup Data
Firmware
```

Update Command

4. Select the Setup Data option to proceed. The following message will be displayed.

5. Select the OK option to proceed. The LCD will indicate that the new Setup Database file is being transferred. A single-line progress bar is used to indicate transfer activity. After a few seconds the transfer will automatically terminate and the following message will be displayed.

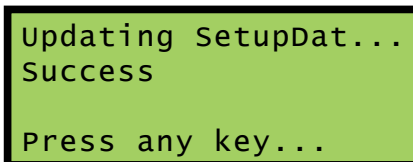

Updating SetupDat...
Success
Press any key...

Successful Update

6. Press the *Esc* key to complete the transfer. The recorder will immediately operate in accordance with the new Setup Database.

FIRMWARE

MICRO-AIDE will periodically make available to its customers new firmware that either expands or improves upon the capabilities of its products. The new firmware will be available for downloading from our website. Visit: www.micro-aide.com/support/downloads.html.

Once the appropriate firmware file is downloaded and unzipped it will yield a .hex file. This file can be saved to a flash drive and then later used to update the recorder's firmware.



The USB Host Port cannot be used with NTFS formatted flash drives.



The USB Host Port operates in strict accordance with various Microsoft standards that apply to filenames and folders. Accordingly, the .hex file name must not be altered to include several illegal characters. All .hex files downloaded from the MICRO-AIDE website are, after they are unzipped, guaranteed to be compliant with applicable Microsoft and USB Host Port standards.



Occasionally a new firmware release will be incompatible with the recorder's existing Setup Database. When this happens the existing database will have to be erased and a new one created. Incompatibilities, if any, are listed in [Table 2 on page 5](#). It should always be reviewed before proceeding with an update.

5

To update the firmware follow the steps listed in the following.

1. Verify the USB flash drive is formatted FAT-32, not NTFS.
2. Insert the flash drive into the USB Host Port.
3. Select the Update command. The following message will be displayed.

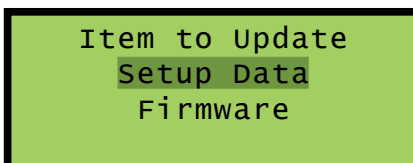

Item to Update
Setup Data
Firmware

Update Command

4. Select the Firmware option to proceed. The following message will be displayed.

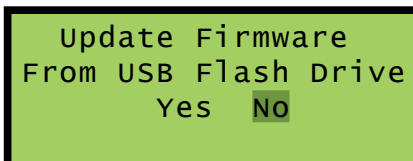

Update Firmware
From USB Flash Drive
Yes No

5. Select the Yes option to proceed. The following message will be displayed.

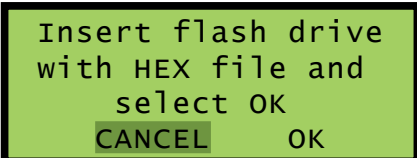

```

Insert flash drive
with HEX file and
select OK
CANCEL      OK
  
```

6. Select the OK option to proceed. Information similar to the following will be displayed.

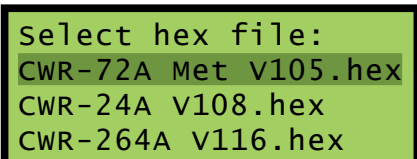

```

Select hex file:
CWR-72A Met v105.hex
CWR-24A V108.hex
CWR-264A V116.hex
  
```

File Selection

7. The Update command allows the user to select a file from a list of nine. The first group of three are depicted in the example. To navigate to the second or third group, press the up or down arrow keys.
8. Once the correct file is highlighted, select it by pressing the *Enter* key.
9. The LCD will indicate that the new firmware file is being transferred. A single-line progress bar is used to indicate transfer activity. After approximately 30 seconds the transfer will automatically terminate and the following message will be displayed.

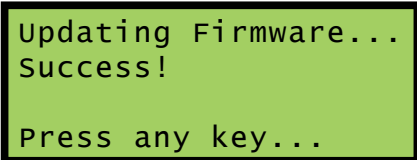

```

Updating Firmware...
Success!

Press any key...
  
```

Successful Update

10. Press the *Esc* key to proceed. Finally, the following message allows the user to run or ignore the new firmware. Refer to the closing note. Select the Yes option to execute the new firmware by restarting the recorder. The Update procedure has been completed.

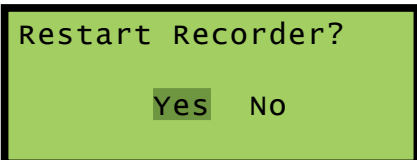

```

Restart Recorder?

Yes  No
  
```

Restart Option



At the completion of the transfer, the new firmware is saved in the non-volatile memory of the recorder. However, the new firmware is not executed until such time as a restart is performed. A restart can also be performed by simply cycling power to the recorder.

This concludes the chapter on how to operate the recorder from the front panel. Since the setup of the recorder is critical to how the CWR-72A will perform, it is advisable to review any changes that may have been made to the Setup Database.

The next chapter describes general maintenance techniques that may benefit the user in case a problem symptom is ever encountered.

CHAPTER 6 – MAINTENANCE

INTRODUCTION

The primary purpose of this chapter is to describe the recommended trouble-shooting methods to be used with the CWR-72A. It should be referred to if ever a questionable symptom arises during the operation of the recorder.

The CWR-72A is designed to provide its user with many years of trouble-free operation. There are no user serviceable parts inside the unit. There are no consumable items or supplies that need to be replaced or replenished. The user may occasionally need to wipe dust away from the external surfaces of the unit. This should be done with a clean, dry cloth. The mechanical design of the chassis provides the internal electronic assemblies with a nearly sealed environment. Due to the low power consumption of the unit ventilation holes are not required. The inside of the recorder should remain clean indefinitely. Additionally, MICRO-AIDE printed circuit boards (PCBs) are sealed with a moisture and fungus resistant conformal coating.

ADJUSTING THE LCD CONTRAST

The contrast level of the LCD panel may occasionally need to be adjusted to compensate for extreme variations in ambient temperature or viewing angle. To change the contrast level simply adjust the potentiometer labeled "Adj". It is accessible through a small hole in the front panel.

6

WORKING INSIDE THE RECORDER

The user may have occasion to work inside the unit to add an optional equipment item. The following sections describe tasks involving work that may be performed inside the recorder. Observe the steps listed in the following before attempting any task. Refer to [Figure 1 on page 8](#) and [Figure 2 on page 9](#). They illustrate the front and top sides of the recorder, respectively.

1. Remove power from the recorder by detaching the connector labeled "Power" located along the top side of the recorder.
2. Remove all of the Analog and Digital Input connectors and peripheral cables.
3. Remove the recorder from the shelf or backboard.
4. Remove the four 6-32 1/4" screws from the top and bottom sides of the front assembly. The front and back portions of the recorder can then be completely separated.

The task can now be performed safely. After the work is completed reassemble the recorder by reversing the steps listed previously.



The Processor PCB is equipped with two potentiometers that are set and sealed at the factory. Do not attempt to alter these settings. Electrostatic discharges can cause serious damage to electronic components. When handling circuitry inside the recorder it is recommended that the user wear a wrist grounding strap.

REPLACING THE FUSES

There are three fuses mounted on the Processor PCB. The fuses are designed to protect the input power source and the contacts of the output relays. Each are rated at 1 A and conform to the 2AG size standard. Before replacing a fuse the cause of the blown fuse should be ascertained and cleared if possible. The fuses are illustrated in [Figure 7 on page 75](#).

INSTALLING THE OPTIONAL GPS RECEIVER

The CWR-72A can be equipped with a GPS Receiver that is used to provide a 100% accurate, drift-free clock. Once installed and enabled the operation of the receiver is completely automatic. The GPS Receiver option is comprised of a small L-shaped PCB, plastic grommet and antenna.

Generally, the GPS Receiver is ordered at the time the recorder is purchased and is pre-installed at the factory. If the receiver was not previously ordered, it can be installed by the user. To install the receiver follow the steps listed in the following. The GPS Receiver PCB is illustrated in [Figure 7 on page 75](#).

1. Completely remove the recorder's front panel assembly in accordance with the procedure entitled "[Working Inside the Recorder](#)" on page 73.
2. The hole in the recorder's top panel labeled "GPS Antenna" is capped with a plastic plug. Using a small screwdriver, carefully pry the plug off. Replace it with the plug that was shipped along with the GPS Receiver PCB. The new plug includes a hole and serves as an insulating grommet.
3. Locate the 6-pin female socket labeled "J8" near the top-right edge of the Processor PCB. The socket is illustrated in [Figure 7 on page 75](#).
4. Carefully align the MCX connector with the top panel hole and the six pins on the GPS Receiver PCB with their socket counterparts. Press lightly on the edges of the PCB to insure it is seated properly and fully into the socket. The PCB should snap into place as it is secured by a pair of plastic stand-offs.



Do not, under any circumstances, press down on the center of the GPS Receiver PCB. Located in the center of the PCB is a metal encased component. The metal, if bent, can damage the electronic circuitry it protects. When installing the PCB snap it into place by pressing lightly and only along its edges.

5. Reassemble the recorder.
6. The GPS antenna is housed inside a watertight enclosure at the end of a 16' long coax cable. Snap the cable end into the mating MCX connector located at the recorder's top panel.
7. The antenna can be secured to any surface less than 3/8" in thickness. For best reception it is best to locate the antenna outdoors and pointed skyward.

After power is reapplied to the recorder and the firmware is initialized, the Clock Sync Mode must be set to GPS. Refer to the section entitled "[Clock Sync Mode](#)" on page 23.

INSTALLING THE OPTIONAL MODEM

The CWR-72A can be equipped with a 33,600Baud internal modem. The optional modem provides accessibility to remote users of the recorder. Unlike commercially available external modems, the CWR-72A modem will operate over the entire temperature range applicable to the recorder. It uses the internal power of the CWR-72A rather than commercial AC power.

Generally, the modem PCB is ordered at the time the recorder is purchased and is pre-installed at the factory. If the modem was not previously ordered, it can be installed by the user. To install the modem follow the steps listed in the following. The modem is illustrated in [Figure 7 on page 75](#).

1. Completely remove the recorder's front panel assembly in accordance with the procedure entitled "[Working Inside the Recorder](#)" on page 73.
2. Locate the 16-pin female socket labeled "J7" near the center of the Processor PCB. The socket is illustrated in [Figure 7 on page 75](#).

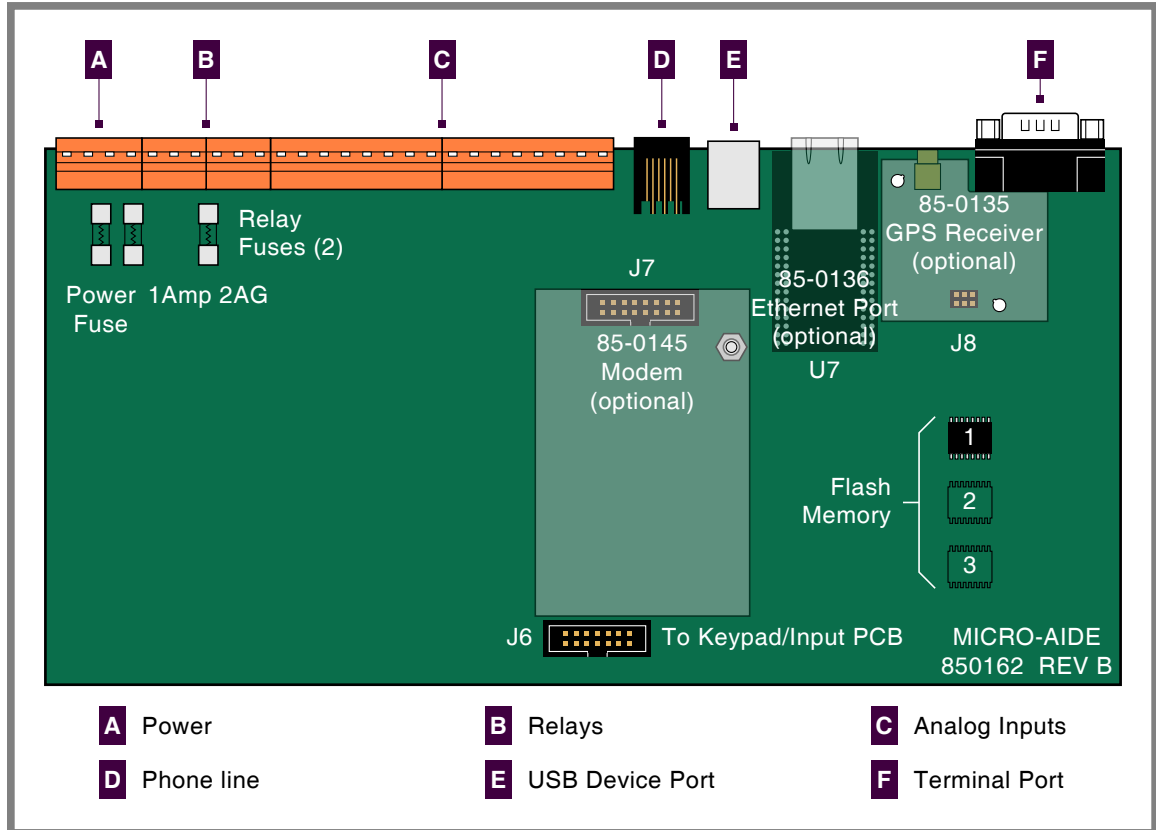

Figure 7: Processor PCB

6

- Temporarily remove the 6-32 1/4" screw and lock washer secured to the hex stand-off located to the right of the socket.
- Install the modem PCB by mating its sixteen-pin female connector with the Processor PCB socket. Use the 6-32 screw and lock washer to secure the modem to the hex stand-off.
- Reassemble the recorder.

When the CWR-72A is reinitialized the firmware will automatically detect the modem's presence and configure it for auto-answer and originate operation.

INSTALLING THE OPTIONAL ETHERNET PORT

The CWR-72A can be equipped with a 10/100 Base-T Ethernet Port. The optional Ethernet Port allows high speed local or remote access to the recorder via a TCP/IP-based Local Area Network (LAN) connection. It uses the internal power of the CWR-72A rather than commercial AC power. [Table 14 on page 87](#) lists the bit transfer rates of each user accessible port.

Generally, the Ethernet Port is ordered at the time the recorder is purchased and is pre-installed at the factory. If the port was not previously ordered the user may wish to install it after delivery of the recorder. To install the Ethernet Port follow the steps listed below.

- Completely remove the recorder's front panel assembly in accordance with the procedure entitled "[Working Inside the Recorder](#)" on page 73.
- Remove and discard the protective plate that covers the Ethernet Port opening located at the top panel. A 6-32 1/4" nut secures the protective plate.
- Locate the 56-pin female socket labeled "U7" along the upper edge of the Processor PCB. The socket is illustrated in [Figure 7 on page 75](#).

4. Carefully align all of the pins on the Ethernet Port module with their socket counterparts. Press firmly on the module to insure it is seated properly and fully into the socket.
5. Reassemble the recorder.

After power is reapplied to the recorder and the firmware is initialized, the Ethernet Port must be properly configured. Refer to the procedure entitled "Network (N)" on page 35.

RECONNECTING THE INTERNAL CABLES

There are two ribbon cables inside the CWR-72A. A fourteen-conductor cable is used to connect the Keypad/Input PCB to the Processor PCB. To reconnect the cable simply seat its end into its respective connector, labeled "J6". The connector end of each cable is keyed. Do not force the connector end into place. It should fit snugly but easily.



The second ribbon cable connects the Keypad/Input PCB to the LCD panel. It is easily damaged if improperly removed. Unless otherwise instructed by MICRO-AIDE service personnel, this cable should never be disconnected.

DIAGNOSTIC TESTING

The Main Menu of commands for the CWR-72A includes the Diagnostics command. Refer to the sample data entitled "Main Menu" on page 15. The Diagnostics command can be used to quickly verify the operational integrity of several hardware elements of the CWR-72A. Each of the eight tests can be performed at any time. They are non-destructive and therefore will not alter the contents of the Setup Database or Event Record memories.

The following menu of commands will be displayed in response to selecting the Diagnostics command.

```

System Diagnostics
C Checksum Test Program Memory
F Flash Memory Test
G GPS Receiver Test
E Ethernet Test
M Modem Test
K Keypad Test
R Relay Test
T Temperature

```

Diagnostics Command

Each command performs a specific test. The tests are described in the following sections.

CHECKSUM TEST PROGRAM MEMORY (C)

The Program Memory Test reads every memory address location used to store the program code. As part of the reading process a checksum is calculated and displayed at the completion of the test. The same checksum must be calculated each time the test is performed. Either GOOD or BAD will be reported at the completion of the test.

A typical response to the Program Memory Test is listed in the following.

```

Program Memory Checksum=0157
GOOD

Test Complete
Press any key to continue

```

Program Memory Test

The checksum takes only a few seconds to be calculated. The checksum value of 0157 in the previous example will vary with the version of the firmware installed in the recorder.

FLASH MEMORY TEST (F)

The Flash Memory Test is performed on the memory chip used to store Event Records. The test verifies that the microprocessor can access the Event Record memory.

A typical response to the Flash Memory Test command is listed in the following.

```
Flash Memory #1: 4096K
Flash Memory #2: 0K
Flash Memory #3: 0K

Test Complete
Press any key to continue
```

Flash Memory Test

If the recorder has been equipped with larger amounts of Flash Memory the single reference of 4096K will be replaced by one or more references of 4096K, 8192K or 16384K. A failure has been detected if 0K is reported in a Flash Memory position that should have memory installed. The readings should be compared to the known memory capacity of the recorder.

GPS RECEIVER TEST (G)

The GPS Receiver Test will check for the presence and operability of the optional GPS Receiver. The test will report several different messages depending upon the state of the receiver.

If the GPS Receiver has achieved a signal lock with at least four satellites, valid UTC-0 time and latitude and longitude coordinates similar to the following will be reported.

```
GPS Time: 20:12:39.187 is Valid
Location: 34.10440, -117.87840

Test Complete
Press any key to continue
```

GPS Receiver Test-Signal Acquired



A signal lock with one to three satellites allows the GPS Receiver to report a valid UTC-0 time. In such cases latitude and longitude coordinates of 0.0000° will be reported. Irrespective of the reported latitude and longitude coordinates, if the test reports Valid the GPS Receiver option is reporting an accurate UTC-0 time.

If the GPS Receiver is installed but has not as yet achieved, or is unable to achieve, a signal lock with any satellite, the following will be reported.

```
GPS Time: 23:59:44.000 is Not Valid
Location: 0.0000°, 0.0000°

Test Complete
Press any key to continue
```

GPS Receiver Test-Signal Not Acquired

If the GPS Receiver has failed completely or is not installed the following message will be reported.

```
GPS Receiver not installed

Test Complete
Press any key to continue
```

GPS Receiver Test-Not Installed

ETHERNET TEST (E)

The Ethernet Test can be performed at any time to verify that the microprocessor can communicate properly with the Ethernet Port. The test can be performed while the port is active or idle.

Assuming the Ethernet Port is operating properly, the following message will be reported.

```

Ethernet Okay

Test Complete
Press any key to continue
    
```

Ethernet Test

Okay is used to indicate a successful test. Not installed is used to indicate a failure.



The Ethernet Test does not test for LAN communications. For this reason, MICRO-AIDE recommends that a ping test also be performed.

MODEM TEST (M)

The Modem Test can be performed at any time to verify that the microprocessor can communicate properly with the internal modem. The test can be performed while the modem is idle or while a call is active.

Assuming that a modem is installed and it is operating properly the following message will be reported.

```

Modem Test in progress...
Modem found: D

Test Complete
Press any key to continue
    
```

Modem Test

The D (or C) reference indicates that a Silicon Labs modem is installed. If a modem is installed but NONE is indicated, a problem has occurred and must be corrected.

6

KEYPAD TEST (K)

Each of the twenty keys that comprise the front panel keypad can be checked by using the Keypad Test. The following instructions are displayed after selecting the command.

```

Keypad test, press ESC to cancel
    
```

Keypad Test

A single unique character is displayed in response to pressing a key. The correspondence between non-numeric keys and displayed characters is listed in [Table 11 on page 78](#).

Key	Browse	Alpha	Setup	Esc	Enter	Save / .	▲	▼ / -	◀	▶
Displayed	B	A	S	E	N	.	^	v	<	>

Table 11: Keypad Test Characters

To exit the test, press the **Esc** key located at the keyboard of the peripheral device that is communicating with the CWR-72A.

RELAY TEST (R)

ADMIN ONLY

The Relay Test allows the user to verify the operation of the internal relays and any alarm or indication circuitry connected to the contacts of the relay.

The following message will be displayed in response to the Relay Test command. Press the appropriate numeric key to change the state of a relay. To energize the relay select the Relay ON option. To un-energize the relay select the Relay OFF option.

```

Relay Test
1 Relay 1 ON
2 Relay 1 OFF
4 Relay 2 ON
5 Relay 2 OFF

```

Relay Test

To exit the test press the **Esc** key. The relay will automatically reassume its pre-test state.

TEMPERATURE (T)

The Temperature Test simply reports the temperature inside the recorder.

A typical response to the Temperature Test command is listed in the following. The temperature is always reported in degrees Fahrenheit.

```

Unit Temperature 82 Degrees F

Test Complete
Press any key to continue

```

Temperature Test



The measured temperature inside the CWR-72A will generally be 5°F to 10°F warmer than the surrounding ambient temperature. Temperature readings should never exceed 180°F.



The user may wish to contact MICRO-AIDE customer service if a failure occurs as the result of any diagnostic testing. Instructions on how to proceed will be offered. The MICRO-AIDE ["Material Return"](#) and ["Limited Warranty"](#) policies are described on the inside back cover of this manual.

SYSTEM EVENTS

6

Event Records are normally created by a change in state of an input. Exceptions to this rule concern the cycling of power to the recorder, variations in the measured temperature and events related to the Train Speed Monitor feature. The latter feature is described in the section entitled ["Measure Speed \(M\)"](#) on [page 34](#).

Each time power to the CWR-72A is turned on or off an event will be logged into memory. If the temperature transitions into or out of the acceptable range of operation or the speed of a train is reported, an event will also be logged. Additionally, each time the SNTP Clock Sync feature sets the recorder's real-time clock an Event Record is logged. These events are classified as System Events. To distinguish them, the Input Number always includes an S-prefix (e.g., S01). Additionally, the Input Name, Identifier and Event Name fields within the record are uniquely labeled. They cannot be changed by the user. [Table 12 on page 80](#) lists the various fields used by each System Event Record.

Input Number	Input Name	Identifier	Event Name Pair
S01	System Power	Power	ON/OFF
S02	High Temperature	HighTemp	ON/OFF
S03	Low Temperature	LowTemp	ON/OFF
S04	Sntp Clock Sync	SntpSync	OFF/OFF
S05	GPS 5 Sec Correction	GPS 5Sec	OFF/OFF
S06	GPS Clock Record	GPS Rec	OFF/OFF
S07	Flash Rate Alarm	FlashAlm	ON/OFF
S08	Speed Monitor 1	SpeedLim	ON/OFF
S09	Speed Monitor 2	SpeedLim	ON/OFF
S10	Speed Monitor 3	SpeedLim	ON/OFF
S11	Speed Monitor 4	SpeedLim	ON/OFF

Table 12: System Event Records- Assigned Labels

System Events can be reviewed using either of two formatting options. Record formats are described in the section entitled "Event Record Formatting" on page 48. Listed in the following are seven sample Event Records as they would appear at the PC. In the interest of simplicity only the single-line form is shown.

05:18:27.00	003/31/15	System Power	Power	OFF	S01
05:18:59.24	003/31/15	System Power	Power	ON	S01
14:11:51.00	003/31/15	High Temperature	HighTemp	ON	S02
15:00:09.00	003/31/15	High Temperature	HighTemp	OFF	S02
15:31:04.37	003/31/15	Speed Monitor 1	SpeedLim	ON	S08 16MPH
16:00:00.64	003/31/15	GPS Clock Record	GPS Rec	OFF	S06 0.01SEC
16:13:53.27	003/31/15	Flash Rate Alarm	FlashAlm	ON	S07 D01

Sample System Event Records

The first two records indicate that power was off to the recorder for approximately 32seconds. Later in the same day the measured temperature was found to be excessive for 48minutes. A train speed violation of 16mph occurred at 15:31:04.37. At 16:00:00.64 the GPS Receiver synchronized the recorder's clock. It corrected the clock by .01 seconds.



With the Clock Sync Mode set to SNTP or GPS the user will never have to manually set the clock.

The GPS Receiver sync record listed previously is shown in the following as it would appear at the front panel LCD.

16:00:00.64	03-31-15
S06	0.01SEC
GPS Clock Record	
GPS Rec	OFF

LCD System Event Record

System Events can be Queried and Browsed just like other Event Records. Instead of selecting a D, A, V, T or F input type designator, select the S-type.



System Events are always logged to memory in chronological sequence. The power on event will immediately follow the power off event. The time between the two Event Records indicates the period during which no logging was possible. All of the Analog Input measurements for S1 records will be reported with a zero value. This is done to eliminate erroneous readings.

UPDATING THE FIRMWARE

Like any microprocessor-based product, the CWR-72A executes a stored memory program. The program, referred to as firmware, is saved in a Flash Memory chip. Flash Memory chips are uniquely characterized by their permanent storage and multiple write properties. Their use allows the CWR-72A firmware to be updated to a newer version by simply uploading a new program file. The once common practice of shipping and replacing a Programmable Read Only Memory (PROM) chip does not apply to the CWR-72A. Consequently, there is no need to open the unit to gain access to the Processor PCB.

The firmware update procedure, described in this section, must be performed via a PC connected to the Terminal Port, USB Device Port, Ethernet Port or internal modem (provided the latter two are installed). At the request of the user, MICRO-AIDE support personnel can perform the update via the modem. A firmware update can also be performed very easily by using the USB Host Port. The instructions for doing so are described in the section entitled "Update" on page 69.



Occasionally a new firmware release will be incompatible with the recorder's existing Setup Database. When this happens the existing database will have to be erased and a new one created. Incompatibilities, if any, are listed in Table 2 on page 5. It should always be reviewed before proceeding with an update.

The steps necessary to complete the firmware update depend upon which communications application is being used. The following example describes the HyperTerminal method. HyperTerminal 7.0 was used in the following procedure. Other versions of this program may be slightly different. However, the fundamental approach will remain valid.



If the recorder's Terminal Port is used in the following procedure, hardware flow control must be enabled at the PC's comm port.

1. The user must be online with the recorder and the Main Menu should be displayed. Refer to the sample data entitled "Main Menu" on page 15.
2. From the Main Menu select the Transfer Files command. The following sub-menu of commands will be displayed.

```

File Transfer
D Download Setup Data CWR to PC
U Upload Setup Data PC to CWR
F Firmware Upload
  
```

Transfer Files Command

3. Select the Firmware Upload command. The following warning will be displayed.

```

Are you SURE you want to upload new Firmware?
No Yes
  
```

4. To proceed select Yes. The following additional warning will be displayed.

```

OK to erase Firmware and upload new Firmware in Intel HEX format?
No Yes
  
```

5. To proceed select Yes. A final precaution will be displayed as follows.

```

Do you want to ABORT this operation
No Yes
  
```

6. To proceed select No. After a short delay the following message will be displayed.

```

Please send Intel HEX file now.
  
```

7. Within the HyperTerminal window, click on the Transfers command, then the Send Text File... command. The Send Text File dialog box will open.

8. In the drop down list box select All files (*.*) as the type of file to display.
9. Select the correct disk drive, folder and filename (e.g., CWR-72A Met V105.hex). If the various settings are correct click on the Open button.
10. The progress of the upload will be indicated by a sequence of period (.) characters.
11. The update will terminate automatically after a few minutes (at 38,400Baud). The following message will indicate a successful file transfer.

Done!
Press ESC to continue

12. Press the **Esc** key as instructed. The following message will be displayed.

Do you want to restart the CWR-72A event recorder now?
No Yes

13. Select Yes to initialize the new firmware. At the conclusion of the initialization the user will be asked to log on.

After completing the firmware update procedure it may be necessary to execute the Reset System command. A reset should be performed only if recommended by MICRO-AIDE customer service technicians. Refer to the section entitled "[Reset Setup Data \(S\)](#)" on page 18.

TROUBLE-SHOOTING GUIDE

The following guide is provided to assist the user in resolving problems that may occur with the operation of the CWR-72A. It can be especially helpful when attempting to operate the recorder for the first time. Procedures for resolving both local and remote problems are listed. Where multiple steps are indicated it is recommended that they be performed in the order listed. Corrective actions to be performed inside the CWR-72A must be carried out in accordance with the procedure entitled "[Working Inside the Recorder](#)" on page 73.

If the user is unable to resolve the problem, MICRO-AIDE customer service technicians should be contacted. The user will be asked to state the problem, related symptoms, and indicate any operations or conditions that have a bearing on the problem. If available, the results of any diagnostic tests should be reported. If the recorder has an installed modem it may prove to be helpful in diagnosing the problem from the MICRO-AIDE factory. The user will be asked to provide the appropriate telephone number and correct password.

Symptom or Problem	Resolution
No indication of power.	Verify 9 to 36Vdc at B and N power terminals. Inspect fuse on Processor PCB.
PC will not connect via USB Device Port.	Verify USB Type A-B cable is being used. Verify correct USB device driver is installed. Refer to Appendix C .
PC does not display data when connected to the Terminal Port.	Check cable connection to Terminal Port. Verify cable is assembled per Figure 8 on page 87 . Check Baud rate setting. Check if Terminal LED on front panel illuminates.
Terminal Port data at PC is garbled.	Check Baud rate setting. Verify following settings: 8 data bits, no parity, 1 stop bit, hardware flow control is enabled.

Table 13: Guide to Trouble-Shooting Techniques

Symptom or Problem	Resolution
Highlight cannot be moved using PC arrow keys.	Set PC for ANSI emulation.
PC does not communicate via Ethernet Port when directly connected.	Verify recorder's IP Address and Port Number are correctly assigned. Verify PC's Ethernet Port is configured properly. Verify PC's communications application is set up for TCP/IP protocol. Verify CAT-5 cable is being used.
Setup Database transfer fails via Ethernet Port connection.	Use Network command to change TCP/IP mode setting to Telnet.
GPS Receiver fails to provide accurate clock control.	Verify GPS antenna is plugged in. Verify location of GPS antenna provides good skyward access. Verify Clock Sync Mode is set to GPS. Verify GPS Receiver diagnostic test reports Valid.
GPS Receiver diagnostic test reports Invalid time and/or 0.0000° coordinates.	Wait 60 minutes while GPS Receiver attempts to achieve signal lock with satellite(s). Relocate GPS antenna for improved reception.
SNTP fails to provide accurate clock control.	Verify Clock Sync Mode is set to SNTP. Verify time server is transmitting SNTP-Multicast.
Real-time clock is incorrect by one or more hours even with GPS Receiver or SNTP control.	Verify correct Daylight Saving Time and Time Zone settings.
Cannot save Event Record files to flash drive.	Verify the USB flash drive is formatted FAT-32, not NTFS. Verify flash drive is fully seated into USB Host Port. LED on flash drive should flash as files are being saved. Test integrity of flash drive by plugging it directly into a PC and copying files from the PC. Try another flash drive.
Unable to update firmware using USB Host Port.	Verify the USB flash drive is formatted FAT-32, not NTFS. Verify flash drive is fully seated into USB Host Port. Verify flash drive contains an unzipped firmware file. Verify firmware filename ends in .hex. Verify firmware filename does not include illegal characters. Verify length of firmware filename does not exceed 20 characters.
Initial Check-Out Procedure fails on all inputs.	Verify polarity of test voltage is applied correctly. Verify Detection Times are not set to zero or too long. Check inputs using View Events command.
Event Records are not being created on some inputs.	Check wiring, especially polarity. Set Detection Time to shorter value. Verify Detection Times are not set to zero.

Table 13: Guide to Trouble-Shooting Techniques

Symptom or Problem	Resolution
Flashing inputs create multiple Event Records.	Disable Record Flash Details setting. Enable flashing status for inputs. Set Detection Time, in seconds, to value of $30 \div \text{fpm rate}$.
Analog Input AC source measures 0.	Analog Input is configured for DC, change to AC.
Analog Input DC source measures correctly but reports AC units.	Analog Input is configured for AC, change to DC.
Negative Analog Input voltage is not reported, measures 0.	Analog Input Range is set to +51.1 Vdc, change to $\pm 25.5 \text{ Vdc}$ or $\pm 255 \text{ Vdc}$ setting.
AC analog readings are not stable.	Reassign the analog Filter setting to Slow.
DC analog readings are not tracking voltage changes.	Reassign the analog Filter setting to Fast.
Timer Input is not reporting an Event Record.	Verify valid inputs are assigned in the From and To fields. Verify the assigned inputs are each generating state changes.
Upload / Download of Setup Database fails.	Verify Xmodem protocol is being used.
Modem does not answer.	Check phone line connection. Verify Modem Ring Count is not set to zero.
Modem answers but fails to connect.	Verify host modem is enabled for error corrected operation. Check noise levels on phone lines. Test host modem with another auto-answer system.
Modem will not dial out alarms.	Test phone line for dial tone. Perform Modem Test command. Verify modem is enabled by Virtual Input settings for dial out. Check Primary and Secondary Dial Numbers.
Internal relays will not operate.	Perform Relay Test command. Verify relay is enabled by Virtual Input. Disconnect the external circuit attached to the relay contacts, test again.
Visibility of LCD characters is poor.	Adjust LCD contrast.

Table 13: Guide to Trouble-Shooting Techniques

This completes the User Manual for the CWR-72A Event Recorder. As an aid to the user four appendices have been provided. They include detailed specifications and options applicable to the CWR-72A. Instructions on how to install the Windows drivers that support the USB Device Port feature are included in [Appendix C](#). A complete description of the Metra-defined Setup Databases is included in [Appendix D](#).

Any comments the reader may have on how to improve this manual are welcomed. Comments should be forwarded to the Director of Marketing, MICRO-AIDE Corporation.

APPENDIX A – TECHNICAL DATA

SPECIFICATIONS

Physical

Size (without mounting brackets)
Length: 10.4"
Height: 7.6"
Depth: 3.4"
Weight
3.0lb.

Environmental

Storage
Temperature: -50 °C to 85 °C
Humidity: 0 to 95%, non-condensing
Operating
Temperature: -40 °C to 72 °C
Humidity: 0 to 95%, non-condensing

Mounting

Shelf or backboard (includes mounting brackets)

Construction

Chassis
Fully enclosed, anodized aluminum
Externally accessible keypad, LEDs and connectors
Electrical
All components mounted on conformal coated, internal PCBs

Power

Voltage
Range: 9 to 36 Vdc
Consumption
Typical: 2.3 W
Maximum: 3.8 W (with GPS Receiver, Ethernet and Modem options)

Isolation

Power
Minimum: 3800 Vdc from B and N terminals to chassis and inputs
Digital Inputs
Minimum: 3800 Vdc to any terminal
Analog Inputs
Minimum: 3800 Vdc to any terminal
Input to Adjacent Input
Digital: minimum 3800 Vdc
Analog: minimum 3200 Vdc
USB Host and Device Ports
Minimum: 3800 Vdc to any terminal
GPS Receiver and Ethernet Port (optional)
Minimum: 3800 Vdc to any terminal
Internal Modem (optional)
Designed to meet FCC part 68 standards

Capacities

Inputs
Digital: 32 for CWR-40A, 64 for CWR-72A, all optically isolated
Analog: 8, voltage or current (optional)
Virtual: 32, user-assigned
Timer: 32, user-assigned
Train Speed Monitor: 4, user-assigned
Outputs
Relay: 2, form C, rated for 2 A at 24 Vdc or 1 A at 125 Vac, maximum switching capacity of 125 VA or 60 W, service life 1 million electrical (typical)

Event Storage

Standard: 234,777 records
Maximum: 2,947,289 records

Liquid Crystal Display

Characters: 80 total on 4 lines
Viewing Area: 2.8" by .8"

Front Panel Keypad

Quantity: 20 keys

Physical Inputs

Input Impedance
Digital: minimum 10 KOhms, optically isolated
Analog: minimum 10 MOhms
Range
Digital Input - On: 9 to 36 Vdc
Digital Input - Off: 0 to 1 Vdc
Analog DC Voltage: 3 scales, ± 25.5 Vdc, +51.1 Vdc, ± 255 Vdc
Analog AC Voltage: 2 scales, 25.5 Vdc, 255 Vac
Analog Current: 2 scales, ± 25.5 Adc, 25.5 Aac

Event Validation Times

Digital: .01 to 327.67 seconds, compatible with fixed rate flashing circuits
Analog: fast and slow filter settings

Analog Limit Values

Voltage
High and Low Limits: in multiples of .1 V or 1 V
Current
High and Low Limits: in multiples of .1 A

Analog Input Accuracy

Typical Voltage: ± 1.5 V or ± 1.5 V
Typical Current: $\pm .2$ A

Virtual Inputs

Definitions
Any logical association shared by 1 to 4 variables (i.e., Digital, Analog, Timer or other Virtual Inputs)
Assigned by defining the state of the Virtual Input for each combination of variable states

Virtual Inputs (continued)

Reporting

Creates standard Event Records
Relay can be controlled by each Virtual Input
Modem (optional) can be enabled to dial out Event Records

Timer Inputs

Programming

Any input can be assigned as a trigger or terminating source
On or Off events can be assigned as a trigger or terminating source

Limit Values

High and Low Limits: in multiples of .1 seconds
Range: 0.0 to 999.9 seconds

Reporting

Measured Time is reported in each Timer Input Event Record
Violation of Limit Values are also reported

Temperature Sensing

Usage: measures and reports internal temperature of recorder
High and Low Limits: -67 °F to 257 °F

Train Speed Monitor

Operation

Reports excessive train speed
Logs standard Event Record

Sensors

Digital Inputs: 2 required
Distance: 50' to 5280'

Limit Values

5 to 180 mph

Memory

Type

Non-volatile, Event Records and Setup Database are stored in flash memory chip
Newest data over-writes oldest data, 129th day over-writes first day

Storage Longevity

Infinite with power off
Rated for 100,000 write operations

A

Ports

RS-232

Quantity: 1, for use with a PC

Terminal Emulation: ANSI

Baud Rates: 300, 600, 1200, 2400, 4800, 9600, 19,200, 38,400, 57,600, 115,200

Bit Format: 8-N-1

USB Host

Compatible with any FAT-32 formatted flash drive

Can create a text file of Event Record data from any time span

Can be used to update firmware

USB Device

Eliminates need for serial comm port, data transfer rates of 4.71 Mbps

Ethernet (optional)

Type: 10/100 Base-T

Protocols: TCP/IP, Telnet, SNMP-Multicast

Concurrent Sessions: Telnet (2)

Provides remote or local access via TCP/IP

Data transfer rates of 4.70Mbps

User-assignable IP Address, port, sub-net mask

Modem (optional)

Provides remote access, auto-answer

GPS Receiver (optional)

Used to provide precise, real-time clock control, latitude and longitude coordinates

Connectors

Power

Detachable, tension clamp, 4-position, 12 to 22 AWG

Dual B and N terminals

Digital Inputs

Detachable, tension clamp, 8-position, 12 to 22 AWG

Analog Inputs

Detachable, tension clamp, 8-position, 12 to 22 AWG

Relays (2)

Detachable, tension clamp, 3-position, 12 to 22 AWG

Normally open, normally closed and common terminals per relay

Terminal Port

DE-9 male, configured as modified DCE

USB Host Port

USB Type A female

USB Device Port

USB Type B female

Telephone Line

RJ-11 female

Ethernet Port (optional)

RJ-45 female

GPS Receiver (optional)

MCX female

Indicators

LCD Panel

Includes LED back lighting for enhanced visibility

Displays numerous command menus for configuring the recorder and retrieving data

Front Panel LEDs (3)

Power: green

Terminal: green, flashes with send and receive data

Modem: green, flashes with send and receive data and ringing

Ethernet Port LEDs (2 optional)

Green: link established

Yellow: data activity

Controls

Keypad

Located on front panel, below LCD

Keys: 0-9, Browse, Alpha, Setup, Esc, Enter, Save/., left, right, up, down/-

LCD Contrast Adjust

Single-turn pot., accessible from front panel

Internal Clock

Accuracy

Typical: ±8 seconds per month (3ppm) when not synchronized

Volatility: maintains accuracy for minimum of 30 days with loss of power

Resolution: .01 seconds for all Event Records

Sync Interval

SNTP-Multicast: per time server schedule (requires Ethernet Port option)

GPS: once per hour (requires GPS Receiver option)

Operation

Time Zones: selectable from 7 different North American settings

Daylight Saving Time: enable or disable automatic adjustment

Leap Year: automatically adjusted

GPS Receiver (optional)

Includes PCB and external antenna

PCB

Plugs into mating connector inside recorder

Antenna

Size: diameter 1.8", height .6" (not including mounting screw)

Weight: 2 oz. (less cable)

Operating Temperature: -40 °C to 85 °C

Mounting: bulkhead mountable to any surface less than 3/8" thick

Location: unobstructed skyward orientation, for use outdoors

Password Protection

Administrative Level

Access: unrestricted to all functions

Length: 8 characters

Restricted Level

Access: unrestricted Event Record and Setup Database viewing, limited modifications to Setup Database functions

Length: 8 characters

Passcode

Access: limited modifications to Setup Database functions, via front panel

Length: 8 digits

Internal Modem (optional)

Type

V.34, 33,600Baud, data compression and error correction

Usage

Remote access via auto-answer operation

Allows dial-out alarm reporting of Virtual Input records

Compliance

Designed to meet FCC part 68 standards

Dial-out Alarms (optional)

Calling Method

Primary and secondary dial numbers, multiple attempts

Tone or pulse dialing

Data

Issues Virtual Input Event Records if enabled by Virtual Input definition

MICRO-AIDE reserves the right to make changes, at its sole discretion, to any specification listed herein.

A

TRANSFER RATES

Table 14 on page 87 lists typical bit transfer rates for each of the CWR-72A's user-accessible ports. In each case the same 20,000 Event Records with no-detail formatting were either dumped to a PC file or saved directly to a flash drive. The times listed are normalized relative to 1,000 Event Records. If speed is a concern, using the USB Device Port is highly recommended.

Port	Time to transfer 1,000 Event Records (sec)	Actual transfer rate (bps)	Relative speed compared to 38,400
Terminal Port (38,400)	19.0	38,396	Used as reference
Internal modem	19.4	37,649	1.0 times faster
Terminal Port (115,200)	6.4	114,845	3.0 times faster
USB Host	.8	n/a	22.4 times faster
Ethernet Port	.2	4,704,075	122.5 times faster
USB Device Port	.2	4,714,063	122.8 times faster

Table 14: Bit Transfer Rates by Port

TERMINAL PORT CABLE

The following cable is included with every CWR-72A.

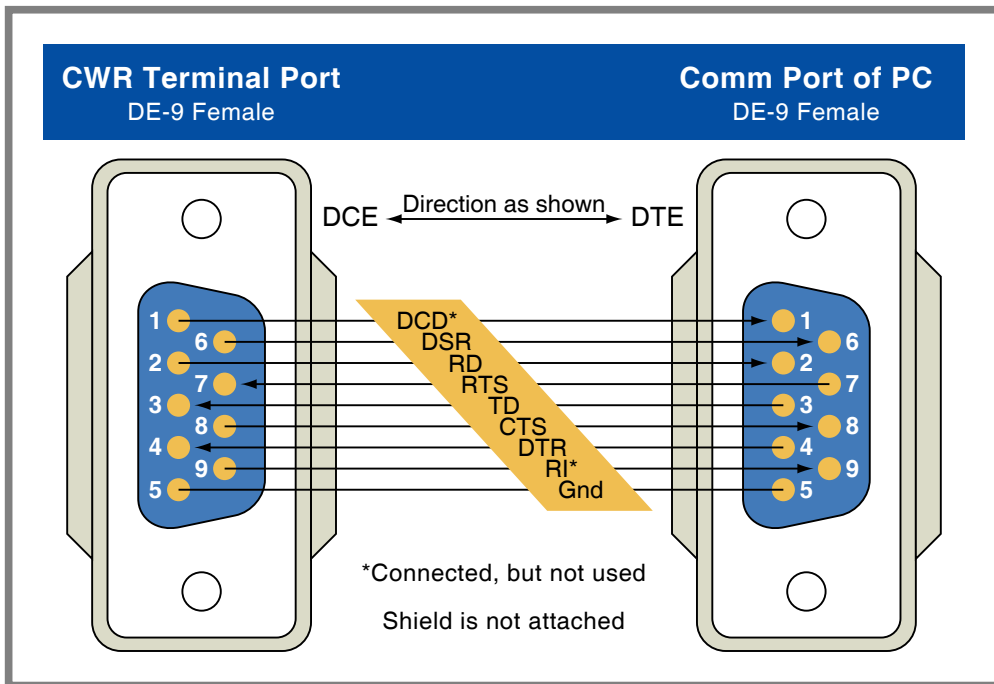

Figure 8: Terminal Port Cable - Wiring Diagram

A

USER NOTES

A

APPENDIX B – OPTIONS AND ACCESSORIES

OPTIONS

GPS Receiver Module

85-0135

Provides precise, non-drift control of recorder's real-time clock, includes bulkhead-mount antenna with 16' of cable

L 56237-5/00

Replaces bulkhead-mount antenna with magnetic-mount antenna

Ethernet Port

85-0136

10/100 Base-T, 100Mbps; TCP/IP, Telnet and SNMP-Multicast compatible

Internal Modem

85-0145

33,600 Baud, V.34, V.32bis, V.32, V.22bis, V.22 and V.21

V.42bis and MNP 5 data compression

MNP 2-4 and LAP-M error correction

Memory Expansion

40-0416

481,369 Event Records

40-0616

727,961 Event Records

40-0816

974,553 Event Records

40-1016

1,221,145 Event Records

40-1216

1,467,737 Event Records

40-1416

1,714,329 Event Records

40-1616

1,960,921 Event Records

40-1816

2,207,513 Event Records

40-2016

2,454,105 Event Records

40-2416

2,947,289 Event Records

ACCESSORIES

Current Sensor

HCS-4

High Current Sensor, 4 inputs, 1 to 20 Adc or Aac

Battery Charger Monitor

CSI-1

Charge Status Indicator, single input, monitors voltage and current

Voltage Detector

FVD-2

Failed Voltage Detector, 2 inputs, .5 to 48 Vdc, .5 to 36 Vac, High and Low Limit Values, selectable timing

Light Out Detector

FLD-2

Failed Lamp Detector for incandescent, halogen or LED lamps, 2 lamp circuits, DC or AC lamp current

Mounting

31-0001

19" rack mounting brackets

31-0002

23" rack mounting brackets

Cables

DE-9 to DE-9 (included)

USB A-B cable (for use with USB Device Port)

B

Contact MICRO-AIDE when ordering any options or accessories
Purchase orders should list part numbers as listed above

APPENDIX C – USB DEVICE DRIVERS

INTRODUCTION

Every CWR-72A is equipped with a USB Device Port. The device port can be used to directly connect the recorder to a PC that does not include a serial comm port. The port also provides a substantially higher speed connection. Bit transfer rates of 4.71 Mbps can be achieved. [Table 14 on page 87](#) lists the bit transfer rates of each user-accessible port.

This appendix provides a detailed description of how to select and install the proper drivers for the USB Device Port. Separate procedures for Windows XP® and Windows 7 are listed in the sections that follow.



The following procedure requires access to several files. The correct files are available for downloading from the MICRO-AIDE website at: www.micro-aide.com/support/downloads.html



Do not attempt to install driver files from any source other than the MICRO-AIDE website.



The correct files to be used are contained in a zip file named "stm_device_drivers.zip". Do not use the zip file named "usb_device_drivers.zip".

PREPARATION

The following pre-installation steps must be completed before the driver installation procedure can be started.

- Download the file named "stm_device_drivers.zip" from the MICRO-AIDE website. Unzip the downloaded file. The two extracted files must then be saved to a known location (e.g., to a new folder located at the PC desktop).
- The extraction will yield two files named "STM32_V1.3.1_Setup.exe" and "STM64_V1.3.1_Setup.exe". The first is intended for use in 32-bit Windows systems. The latter is for 64-bit systems.
- A USB Type A-B cable is required.
- Apply power to the recorder and insure that it has completed its initialization cycle.

INSTALLING THE DRIVERS

WINDOWS XP PROCEDURE

The following procedure applies to Windows XP computers. Complete the following steps in the order listed.

1. Launch the 32-bit installer by double-clicking the STM32_V1.3.1_Setup.exe file. A screen similar to the following will be displayed.

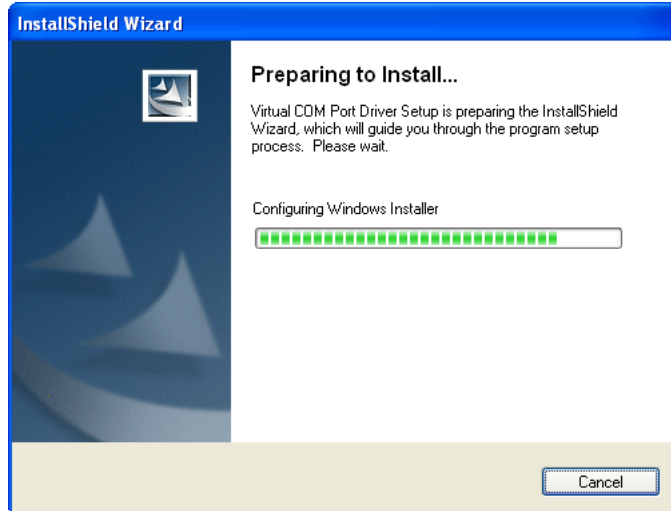

2. After a few seconds the previous screen will close automatically. After several more seconds the following screen will be displayed.

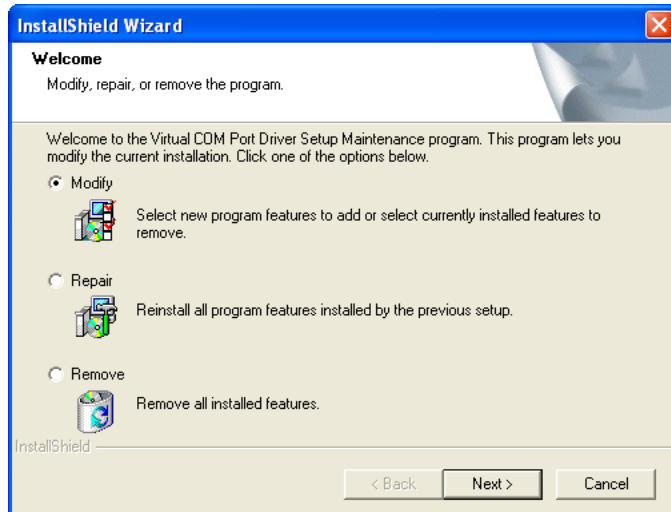

3. Click the button labeled "Next>". The following screen will be displayed.

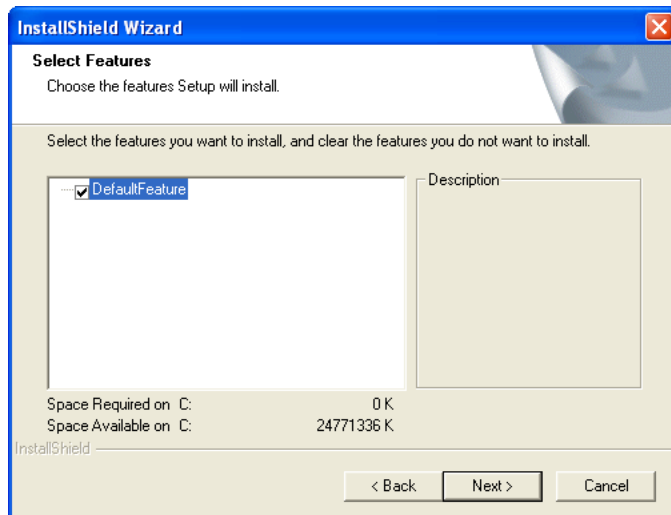

4. Click the button labeled "Next>". The following screen will be displayed briefly.

C

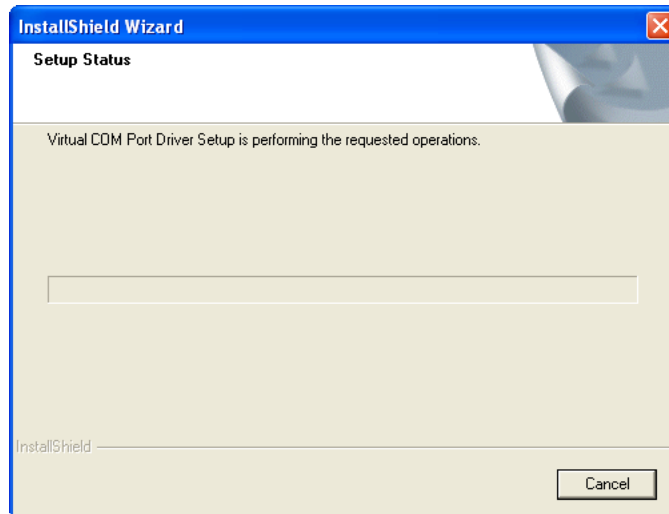

5. The previous screen will close automatically. The following screen will be displayed.

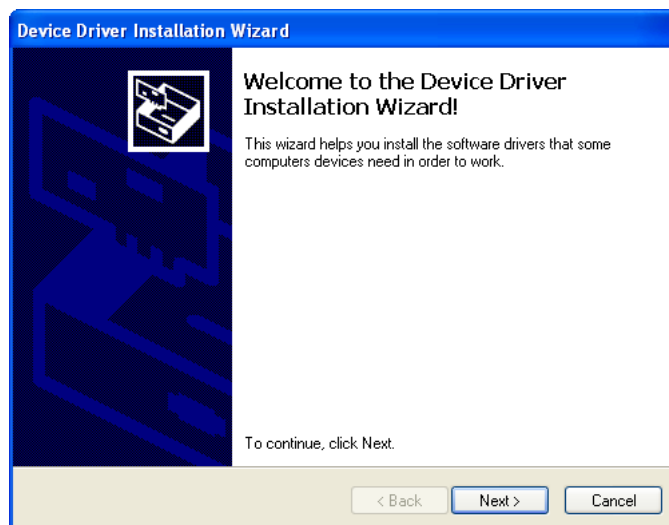

6. Click the button labeled "Next>". The following screen will be displayed briefly.

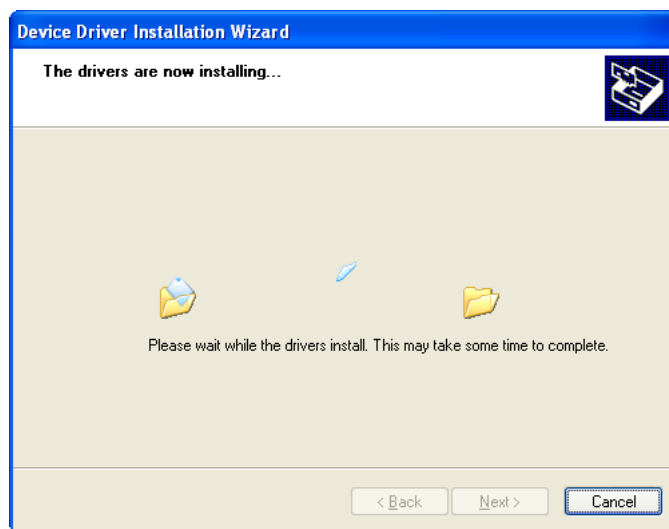

7. The previous screen will close automatically. The following screen will be displayed.



8. Click the button labeled "Finish". The required drivers are now installed. A new HyperTerminal connection can now be created. Follow the procedure entitled "[Making a USB Device Port Connection](#)" on page 97.

WINDOWS 7 PROCEDURE

The following procedure applies to Windows 7 computers. Complete the following steps in the order listed.

1. Launch the 64-bit installer by double-clicking the STM64_V1.3.1_Setup.exe file. A screen similar to the following will be displayed.

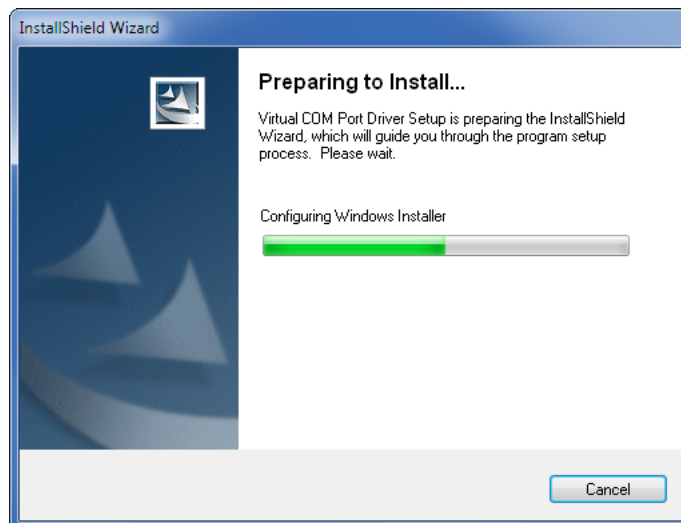
C

2. After a few seconds the previous screen will close automatically. After several more seconds the following screen will be displayed.

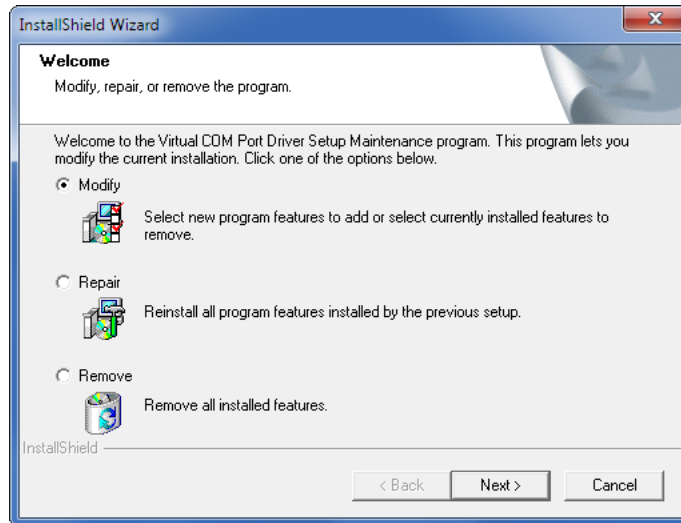

3. Click the button labeled "Next>". The following screen will be displayed.

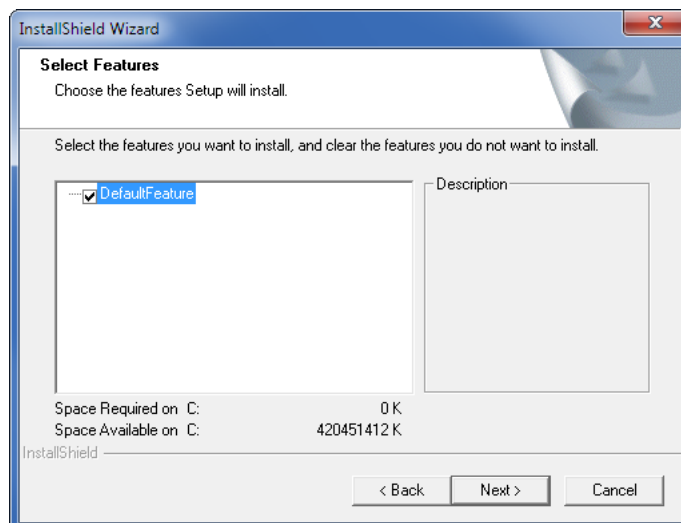

4. Click the button labeled "Next>". The following screen will be displayed briefly.

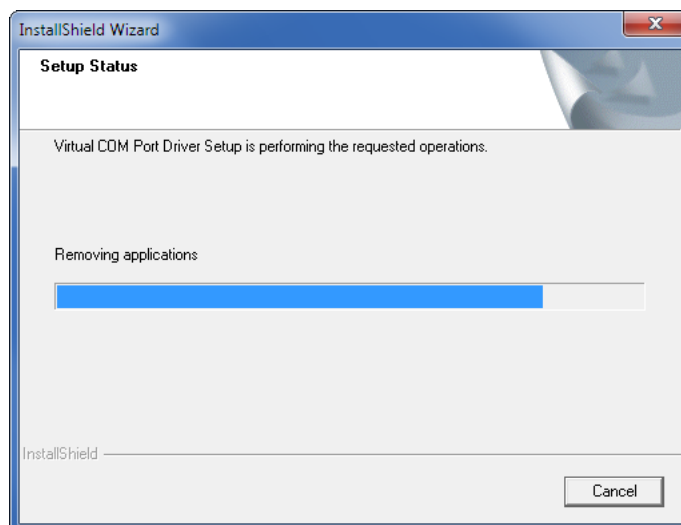

5. The previous screen will close automatically. The following screen will be displayed.

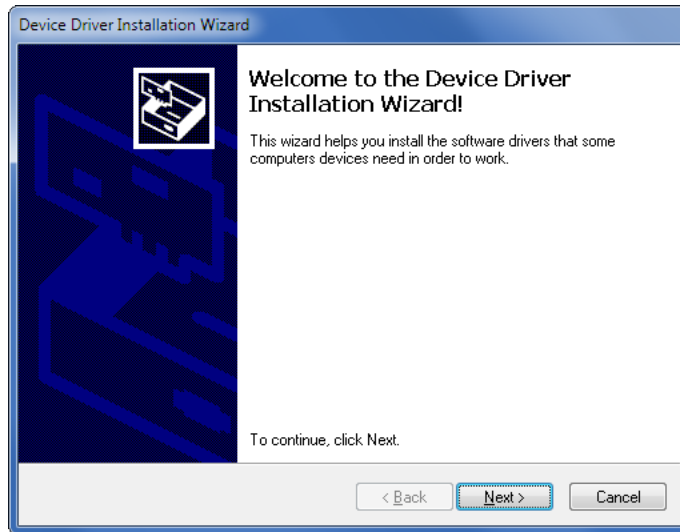

6. Click the button labeled "Next>". The following screen will be displayed briefly.

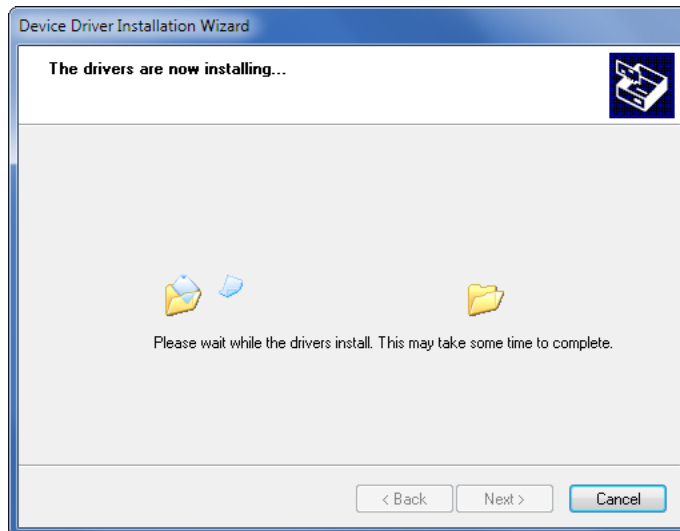

7. The previous screen will close automatically. The following screen will be displayed.

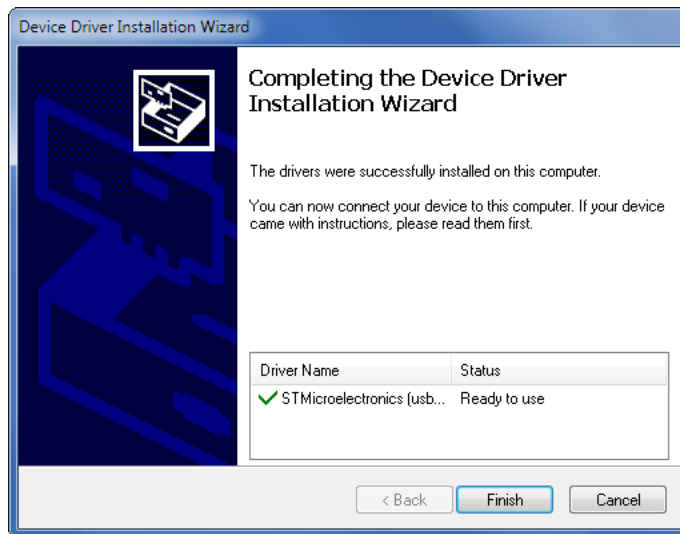

C

- Click the button labeled "Finish". The required drivers are now installed. A new HyperTerminal connection can now be created as described in the next section.

MAKING A USB DEVICE PORT CONNECTION

After the PC has restarted per the preceding instructions, the user should test the USB device connection by performing the following steps. This procedure applies to both Windows XP and Windows 7.

- Connect the USB Type A-B cable to the recorder's USB Device Port and an available USB port at the PC.
- Launch HyperTerminal. A dialog box named "Connection Description" will be displayed. Assign the new connection a descriptive name like "USB Device Port" as shown in the following. Click the button labeled "OK".



- A dialog box named "Connect To" will be displayed. Click the down arrow to the right of the drop down list box named "Connect using:". Select the virtual comm port that was recently created (e.g., COM15). Click the button labeled "OK".

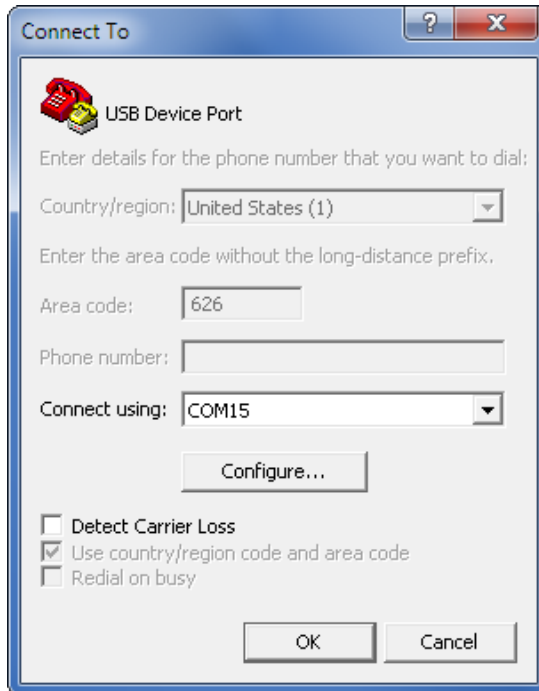

4. A dialog box labeled "COM15 Properties" will be displayed. The reference to COM15 will be replaced by the port number selected in step 3. Close the dialog box by clicking the button labeled "Cancel".



The COM15 Properties dialog box referenced in the previous step can be ignored. Baud rate and bit format settings do not apply to USB connections of this type.

5. A blank HyperTerminal Window will be displayed. In the lower left-hand corner of the screen, the word Connected should appear.
6. Verify that the connection is active by pressing the **Enter** key at the PC keyboard. The password challenge will be displayed. The user is now able to access the recorder in accordance with the password that is entered. Refer to the section entitled "[Administrative and Restricted Passwords](#)" on [page 22](#) for details regarding the use of passwords.
7. Finally, save the new connection. Within the HyperTerminal window, click on the File command, then the Save As... command. The Save As dialog box will open. Save the new connection to a convenient location such as the desktop. For the example cited herein, the new connection will appear as a new desktop icon labeled "STM Device Port.ht".

APPENDIX D – SETUP DATABASES

INTRODUCTION

The CWR-40A and CWR-72A Event Recorders designed for Metra utilize three very specific Setup Databases. The content of each database was defined by the Metra signal staff. The 2-Track Recording System (CWR-40A based) utilizes two different databases. They are referred to as BEV and MED. The Setup Database used by the 4-Track Recording System (CWR-72A based) is referred to as Mainline. As an aid to the user, this appendix provides a detailed listing of all three databases.

DATABASE ALTERATIONS

The various parameters defined by each Setup Database are listed in the sections that follow. However, it is important to note that the parameters listed in [Table 15 on page 99](#) are not defined by any of the Metra-created Setup Databases. These parameters are defined by the specific requirements of the site and/or user. A Restricted Access session allows this limited group of parameters to be set and altered as needed. The initial or factory default settings for each parameter are also listed.

Parameter	Initial Value
Unit Name	***** NOT SET *****
Terminal Port Baud Rate	38,400
Ring Count	2
Primary Dial Number	(not assigned)
Secondary Dial Number	(not assigned)

Table 15: Database Exceptions



Every Event Recorder will include one of the Metra-defined Setup Databases. Except for the parameters noted above, the user should not have to alter any of the settings referenced herein.

BEV AND MED SETUP DATABASES

These databases are only used by the CWR-40A Event Recorders. Parameters related to features not used by Metra (e.g., Virtual and Timer Inputs) are not defined within the Setup Database and are therefore not listed in [Table 16 on page 99](#).

Parameter	BEV	MED
Restricted Password	SIGNAL	SIGNAL
Passcode	547	547
Clock Sync Mode	GPS	GPS
Time Zone	CST	CST
Daylight Saving Time	Enabled	Enabled
High Temp Limit	257	257
Low Temp Limit	-67	-67

Table 16: BEV and MED Setup Databases

D

Parameter	BEV	MED
Record Flash Details	Disabled	Disabled
Digital Input 1 - Name	3RD WEST-APP-1T	3RD NORTH-APP-1T
Digital Input 2 - Name	2ND WEST-APP-1T	2ND NORTH-APP-1T
Digital Input 3 - Name	1ST WEST-APP-1T 1ST	NORTH-APP-1T
Digital Input 4 - Name	EAST DIR STICK-1T	SOUTH DIR STICK-1T
Digital Input 5 - Name	ISLAND CIRCUIT-1T	ISLAND CIRCUIT-1T
Digital Input 6 - Name	WEST DIR STICK-1T	NORTH DIR STICK-1T
Digital Input 7 - Name	1ST EAST-APP-1T	1ST SOUTH-APP-1T
Digital Input 8 - Name	2ND EAST-APP-1T	2ND SOUTH-APP-1T
Digital Input 9 - Name	3RD EAST-APP-1T	3RD SOUTH-APP-1T
Digital Input 10 - Name	3RD WEST-APP-2T	3RD NORTH-APP-2T
Digital Input 11 - Name	2ND WEST-APP-2T	2ND NORTH-APP-2T
Digital Input 12 - Name	1ST WEST-APP-2T	1ST NORTH-APP-2T
Digital Input 13 - Name	EAST DIR STICK-2T	SOUTH DIR STICK-2T
Digital Input 14 - Name	ISLAND CIRCUIT-2T	ISLAND CIRCUIT-2T
Digital Input 15 - Name	WEST DIR STICK-2T	NORTH DIR STICK-2T
Digital Input 16 - Name	1ST EAST-APP-2T	1ST SOUTH-APP-2T
Digital Input 17 - Name	2ND EAST-APP-2T	2ND SOUTH-APP-2T
Digital Input 18 - Name	3RD EAST-APP-2T	3RD SOUTH-APP-2T
Digital Input 19 - Name	GC&XR-F	GC&XR-F
Digital Input 20 - Name	GC&XR-B	GC&XR-B
Digital Input 21 - Name	LIGHT OUT 1	LIGHT OUT 1
Digital Input 22 - Name	FLASH RATE 1	FLASH RATE 1
Digital Input 23 - Name	LIGHT OUT 2	LIGHT OUT 2
Digital Input 24 - Name	FLASH RATE 2	FLASH RATE 2
Digital Input 25 - Name	ALL GATES UP	ALL GATES UP
Digital Input 26 - Name	NORTH GATE	EAST GATE
Digital Input 27 - Name	SOUTH GATE	WEST GATE
Digital Input 28 - Name	NORTH PED GATE	EAST PED GATE
Digital Input 29 - Name	SOUTH PED GATE	WEST PED GATE
Digital Input 30 - Name	NORTH MEDIAN GATE	EAST MEDIAN GATE
Digital Input 31 - Name	SOUTH MEDIAN GATE	WEST MEDIAN GATE
Digital Input 32 - Name		
Analog Input 1 - Name	ELECTRONIC BATTERY	ELECTRONIC BATTERY
Analog Input 2 - Name	CROSSING BATTERY	CROSSING BATTERY
Analog Input 3 - Name	LINE BATTERY	LINE BATTERY
Analog Input 4 - Name	BATTERY EAST	BATTERY EAST
Analog Input 5 - Name	BATTERY WEST	BATTERY WEST
Analog Input 6 - Name	BATTERY NORTH	BATTERY NORTH
Analog Input 7 - Name	BATTERY SOUTH	BATTERY SOUTH
Analog Input 8 - Name	120/240 VAC POWER	120/240 VAC POWER
Digital Input 1 - Identifier	WWWAP-1T	NNNAP-1T
Digital Input 2 - Identifier	WWAP-1T	NNAP-1T
Digital Input 3 - Identifier	WAP-1T	NAP-1T
Digital Input 4 - Identifier	DESR-1T	DSSR-1T

Table 16: BEV and MED Setup Databases

Parameter	BEV	MED
Digital Input 5 - Identifier	ISLD-1T	ISLD-1T
Digital Input 6 - Identifier	DWSR-1T	DNSR-1T
Digital Input 7 - Identifier	EAP-1T	SAP-1T
Digital Input 8 - Identifier	EEAP-1T	SSAP-1T
Digital Input 9 - Identifier	EEEAP-1T	SSSAP-1T
Digital Input 10 - Identifier	WWWAP-2T	NNNAP-2T
Digital Input 11 - Identifier	WWAP-2T	NNAP-2T
Digital Input 12 - Identifier	WAP-2T	NAP-2T
Digital Input 13 - Identifier	DESR-2T	DSSR-2T
Digital Input 14 - Identifier	ISLD-2T	ISLD-2T
Digital Input 15 - Identifier	DWSR-2T	DNSR-2T
Digital Input 16 - Identifier	EAP-2T	SAP-2T
Digital Input 17 - Identifier	EEAP-2T	SSAP-2T
Digital Input 18 - Identifier	EEEAP-2T	SSSAP-2T
Digital Input 19 - Identifier	GC&XR-F	GC&XR-F
Digital Input 20 - Identifier	GC&XR-B	GC&XR-B
Digital Input 21 - Identifier	L OUT 1	L OUT 1
Digital Input 22 - Identifier	FLASH 1	FLASH 1
Digital Input 23 - Identifier	L OUT 2	L OUT 2
Digital Input 24 - Identifier	FLASH 2	FLASH 2
Digital Input 25 - Identifier	GATEUP	GATEUP
Digital Input 26 - Identifier	NG DWN	EG DWN
Digital Input 27 - Identifier	SG DWN	WG DWN
Digital Input 28 - Identifier	NPG DWN	EPG DWN
Digital Input 29 - Identifier	SPG DWG	WPG DWG
Digital Input 30 - Identifier	NMG DWN	EMG DWN
Digital Input 31 - Identifier	SMG DWN	WMG DWN
Digital Input 32- Identifier		
Analog Input 1 - Identifier	B12-N12	B12-N12
Analog Input 2 - Identifier	B14-N14	B14-N14
Analog Input 3 - Identifier	B-N	B-N
Analog Input 4 - Identifier	BL-NL/E	BL-NL/E
Analog Input 5 - Identifier	BL-NL/W	BL-NL/W
Analog Input 6 - Identifier	BL-NL/N	BL-NL/N
Analog Input 7 - Identifier	BL-NL/S	BL-NL/S
Analog Input 8 - Identifier	AC PWR	AC PWR
Event Name - Pair 1 (On / Off)	WARN OFF / WARN ON	WARN OFF / WARN ON
Event Name - Pair 2 (On / Off)	WARN ON / WARN OFF	WARN ON / WARN OFF
Event Name - Pair 3(On / Off)	FLASHON / FLASHOFF	FLASHON / FLASHOFF
Event Name - Pair 4 (On / Off)	GATES UP / NOT UP	GATES UP / NOT UP
Event Name - Pair 5 (On / Off)	GATE DWN / NOT DWN	GATE DWN / NOT DWN
Event Name - Pair 6 (On / Off)	PWR OFF / PWR ON	PWR OFF / PWR ON
Event Name - Pair 7 (On / Off)	BATT LOW / BATT OK	BATT LOW / BATT OK
Event Name - Pair 8 (On / Off)	LAMPFAIL / LAMPOFF	LAMPFAIL / LAMPOFF
Event Name - Pair 9 (On / Off)	TK UP / TK DWN	TK UP / TK DWN

Table 16: BEV and MED Setup Databases

D

Parameter	BEV	MED
Event Name - Pair 10 (On / Off)	STIK UP / STIK DWN	STIK UP / STIK DWN
Event Name - Pair 11 (On / Off)	(/)	(/)
Event Name - Pair 12 (On / Off)	(/)	(/)
Event Name - Pair 13 (On / Off)	(/)	(/)
Event Name - Pair 14 (On / Off)	(/)	(/)
Event Name - Pair 15 (On / Off)	(/)	(/)
Event Name - Pair 16 (On / Off)	(/)	(/)
Event Name - Pair 17 (On / Off)	(/)	(/)
Event Name - Pair 18 (On / Off)	(/)	(/)
Event Name - Pair 19 (On / Off)	(/)	(/)
Event Name - Pair 20 (On / Off)	(/)	(/)
Digital Input 1 - Assigned Event Name Pair	9 (TK UP / TK DWN)	9 (TK UP / TK DWN)
Digital Input 2 - Assigned Event Name Pair	9 (TK UP / TK DWN)	9 (TK UP / TK DWN)
Digital Input 3 - Assigned Event Name Pair	9 (TK UP / TK DWN)	9 (TK UP / TK DWN)
Digital Input 4 - Assigned Event Name Pair	10 (STIK UP /STIK DWN)	10 (STIK UP /STIK DWN)
Digital Input 5 - Assigned Event Name Pair	9 (TK UP / TK DWN)	9 (TK UP / TK DWN)
Digital Input 6 - Assigned Event Name Pair	10 (STIK UP /STIK DWN)	10 (STIK UP /STIK DWN)
Digital Input 7 - Assigned Event Name Pair	9 (TK UP / TK DWN)	9 (TK UP / TK DWN)
Digital Input 8 - Assigned Event Name Pair	9 (TK UP / TK DWN)	9 (TK UP / TK DWN)
Digital Input 9 - Assigned Event Name Pair	9 (TK UP / TK DWN)	9 (TK UP / TK DWN)
Digital Input 10 - Assigned Event Name Pair	9 (TK UP / TK DWN)	9 (TK UP / TK DWN)
Digital Input 11 - Assigned Event Name Pair	9 (TK UP / TK DWN)	9 (TK UP / TK DWN)
Digital Input 12 - Assigned Event Name Pair	9 (TK UP / TK DWN)	9 (TK UP / TK DWN)
Digital Input 13 - Assigned Event Name Pair	10 (STIK UP /STIK DWN)	10 (STIK UP /STIK DWN)
Digital Input 14 - Assigned Event Name Pair	9 (TK UP / TK DWN)	9 (TK UP / TK DWN)
Digital Input 15 - Assigned Event Name Pair	10 (STIK UP /STIK DWN)	10 (STIK UP /STIK DWN)
Digital Input 16 - Assigned Event Name Pair	9 (TK UP / TK DWN)	9 (TK UP / TK DWN)
Digital Input 17 - Assigned Event Name Pair	9 (TK UP / TK DWN)	9 (TK UP / TK DWN)
Digital Input 18 - Assigned Event Name Pair	9 (TK UP / TK DWN)	9 (TK UP / TK DWN)
Digital Input 19 - Assigned Event Name Pair	1 (WARN OFF / WARN ON)	1 (WARN OFF / WARN ON)
Digital Input 20 - Assigned Event Name Pair	2 (WARN ON / WARN OFF)	2 (WARN ON / WARN OFF)
Digital Input 21 - Assigned Event Name Pair	8 (LAMPFAIL / LAMPOFF)	8 (LAMPFAIL / LAMPOFF)
Digital Input 22 - Assigned Event Name Pair	3 (FLASHON / FLASHOFF)	3 (FLASHON / FLASHOFF)
Digital Input 23 - Assigned Event Name Pair	8 (LAMPFAIL / LAMPOFF)	8 (LAMPFAIL / LAMPOFF)
Digital Input 24 - Assigned Event Name Pair	3 (FLASHON / FLASHOFF)	3 (FLASHON / FLASHOFF)
Digital Input 25 - Assigned Event Name Pair	4 (GATES UP / NOT UP)	4 (GATES UP / NOT UP)
Digital Input 26 - Assigned Event Name Pair	5 (GATE DWN / NOT DWN)	5 (GATE DWN / NOT DWN)
Digital Input 27 - Assigned Event Name Pair	5 (GATE DWN / NOT DWN)	5 (GATE DWN / NOT DWN)
Digital Input 28 - Assigned Event Name Pair	5 (GATE DWN / NOT DWN)	5 (GATE DWN / NOT DWN)
Digital Input 29 - Assigned Event Name Pair	5 (GATE DWN / NOT DWN)	5 (GATE DWN / NOT DWN)
Digital Input 30 - Assigned Event Name Pair	5 (GATE DWN / NOT DWN)	5 (GATE DWN / NOT DWN)
Digital Input 31 - Assigned Event Name Pair	5 (GATE DWN / NOT DWN)	5 (GATE DWN / NOT DWN)
Digital Input 32 - Assigned Event Name Pair	20 (/)	20 (/)
Analog Input 1 - Assigned Event Name Pair	7 (BATT LOW / BATT OK)	7 (BATT LOW / BATT OK)
Analog Input 2 - Assigned Event Name Pair	7 (BATT LOW / BATT OK)	7 (BATT LOW / BATT OK)

Table 16: BEV and MED Setup Databases

Parameter	BEV	MED
Analog Input 3 - Assigned Event Name Pair	7 (BATT LOW / BATT OK)	7 (BATT LOW / BATT OK)
Analog Input 4 - Assigned Event Name Pair	7 (BATT LOW / BATT OK)	7 (BATT LOW / BATT OK)
Analog Input 5 - Assigned Event Name Pair	7 (BATT LOW / BATT OK)	7 (BATT LOW / BATT OK)
Analog Input 6 - Assigned Event Name Pair	7 (BATT LOW / BATT OK)	7 (BATT LOW / BATT OK)
Analog Input 7 - Assigned Event Name Pair	7 (BATT LOW / BATT OK)	7 (BATT LOW / BATT OK)
Analog Input 8 - Assigned Event Name Pair	6 (PWR OFF / PWR ON)	6 (PWR OFF/ PWR ON)
Digital Input 1 - Detection Time	.30	.30
Digital Input 2 - Detection Time	.30	.30
Digital Input 3 - Detection Time	.30	.30
Digital Input 4 - Detection Time	.30	.30
Digital Input 5 - Detection Time	.30	.30
Digital Input 6 - Detection Time	.30	.30
Digital Input 7 - Detection Time	.30	.30
Digital Input 8 - Detection Time	.30	.30
Digital Input 9 - Detection Time	.30	.30
Digital Input 10 - Detection Time	.30	.30
Digital Input 11 - Detection Time	.30	.30
Digital Input 12 - Detection Time	.30	.30
Digital Input 13 - Detection Time	.30	.30
Digital Input 14 - Detection Time	.30	.30
Digital Input 15 - Detection Time	.30	.30
Digital Input 16 - Detection Time	.30	.30
Digital Input 17 - Detection Time	.30	.30
Digital Input 18 - Detection Time	.30	.30
Digital Input 19 - Detection Time	.30	.30
Digital Input 20 - Detection Time	.30	.30
Digital Input 21 - Detection Time	.30	.30
Digital Input 22 - Detection Time	.67	.67
Digital Input 23 - Detection Time	.30	.30
Digital Input 24 - Detection Time	.67	.67
Digital Input 25 - Detection Time	.30	.30
Digital Input 26 - Detection Time	.30	.30
Digital Input 27 - Detection Time	.30	.30
Digital Input 28 - Detection Time	.30	.30
Digital Input 29 - Detection Time	.30	.30
Digital Input 30 - Detection Time	.30	.30
Digital Input 31 - Detection Time	.30	.30
Digital Input 32 - Detection Time	.30	.30
Digital Input 1 - Flash Status	No (disabled)	No (disabled)
Digital Input 2 - Flash Status	No (disabled)	No (disabled)
Digital Input 3 - Flash Status	No (disabled)	No (disabled)
Digital Input 4 - Flash Status	No (disabled)	No (disabled)
Digital Input 5 - Flash Status	No (disabled)	No (disabled)
Digital Input 6 - Flash Status	No (disabled)	No (disabled)
Digital Input 7 - Flash Status	No (disabled)	No (disabled)

Table 16: BEV and MED Setup Databases

D

Parameter	BEV	MED
Digital Input 8 - Flash Status	No (disabled)	No (disabled)
Digital Input 9 - Flash Status	No (disabled)	No (disabled)
Digital Input 10 - Flash Status	No (disabled)	No (disabled)
Digital Input 11 - Flash Status	No (disabled)	No (disabled)
Digital Input 12 - Flash Status	No (disabled)	No (disabled)
Digital Input 13 - Flash Status	No (disabled)	No (disabled)
Digital Input 14 - Flash Status	No (disabled)	No (disabled)
Digital Input 15 - Flash Status	No (disabled)	No (disabled)
Digital Input 16 - Flash Status	No (disabled)	No (disabled)
Digital Input 17 - Flash Status	No (disabled)	No (disabled)
Digital Input 18 - Flash Status	No (disabled)	No (disabled)
Digital Input 19 - Flash Status	No (disabled)	No (disabled)
Digital Input 20 - Flash Status	No (disabled)	No (disabled)
Digital Input 21 - Flash Status	No (disabled)	No (disabled)
Digital Input 22 - Flash Status	Yes (enabled)	Yes (enabled)
Digital Input 23 - Flash Status	No (disabled)	No (disabled)
Digital Input 24 - Flash Status	Yes (enabled)	Yes (enabled)
Digital Input 25 - Flash Status	No (disabled)	No (disabled)
Digital Input 26 - Flash Status	No (disabled)	No (disabled)
Digital Input 27 - Flash Status	No (disabled)	No (disabled)
Digital Input 28 - Flash Status	No (disabled)	No (disabled)
Digital Input 29 - Flash Status	No (disabled)	No (disabled)
Digital Input 30 - Flash Status	No (disabled)	No (disabled)
Digital Input 31 - Flash Status	No (disabled)	No (disabled)
Digital Input 32 - Flash Status	No (disabled)	No (disabled)
Analog Input 1 - Range	+51.1Vdc	+51.1Vdc
Analog Input 2 - Range	+51.1Vdc	+51.1Vdc
Analog Input 3 - Range	+51.1Vdc	+51.1Vdc
Analog Input 4 - Range	+51.1Vdc	+51.1Vdc
Analog Input 5 - Range	+51.1Vdc	+51.1Vdc
Analog Input 6 - Range	+51.1Vdc	+51.1Vdc
Analog Input 7 - Range	+51.1Vdc	+51.1Vdc
Analog Input 8 - Range	255Vac	255Vac
Analog Input 1 - Filter	Fast	Fast
Analog Input 2 - Filter	Fast	Fast
Analog Input 3 - Filter	Fast	Fast
Analog Input 4 - Filter	Fast	Fast
Analog Input 5 - Filter	Fast	Fast
Analog Input 6 - Filter	Fast	Fast
Analog Input 7 - Filter	Fast	Fast
Analog Input 8 - Filter	Slow	Slow
Analog Input 1 - Low Limit	9.0	9.0
Analog Input 2 - Low Limit	9.0	9.0
Analog Input 3 - Low Limit	9.0	9.0
Analog Input 4 - Low Limit	9.0	9.0

Table 16: BEV and MED Setup Databases

Parameter	BEV	MED
Analog Input 5 - Low Limit	9.0	9.0
Analog Input 6 - Low Limit	9.0	9.0
Analog Input 7 - Low Limit	9.0	9.0
Analog Input 8 - Low Limit	90	90
Analog Input 1 - High Limit	18.0	18.0
Analog Input 2 - High Limit	18.0	18.0
Analog Input 3 - High Limit	18.0	18.0
Analog Input 4 - High Limit	18.0	18.0
Analog Input 5 - High Limit	18.0	18.0
Analog Input 6 - High Limit	18.0	18.0
Analog Input 7 - High Limit	18.0	18.0
Analog Input 8 - High Limit	255	255

Table 16: BEV and MED Setup Databases

MAINLINE SETUP DATABASE

This database is only used by the CWR-72A Event Recorders. Parameters related to features not used by Metra (e.g., Virtual and Timer Inputs) are not defined within the Setup Database and are therefore not listed in [Table 17 on page 105](#).

Parameter	Mainline
Restricted Password	SIGNAL
Passcode	547
Clock Sync Mode	GPS
Time Zone	CST
Daylight Saving Time	Enabled
High Temp Limit	257
Low Temp Limit	-67
Record Flash Details	Disabled
Digital Input 1 - Name	W ADJACENT XING-1T
Digital Input 2 - Name	WEST WRAP-1T
Digital Input 3 - Name	W CONST WARNING-1T
Digital Input 4 - Name	ISLAND CIRCUIT-1T
Digital Input 5 - Name	E CONST WARNING-1T
Digital Input 6 - Name	EAST WRAP-1T
Digital Input 7 - Name	E ADJACENT XING-1T
Digital Input 8 - Name	DIRECTIONAL STICK-1T
Digital Input 9 - Name	HOLDDOWN CIRCUIT-1T
Digital Input 10 - Name	W ADJACENT XING-2T
Digital Input 11 - Name	WEST WRAP-2T
Digital Input 12 - Name	W CONST WARNING-2T
Digital Input 13 - Name	ISLAND CIRCUIT-2T
Digital Input 14 - Name	E CONST WARNING-2T
Digital Input 15 - Name	EAST WRAP-2T
Digital Input 16 - Name	E ADJACENT XING-2T
Digital Input 17 - Name	DIRECTIONAL STICK-2T
Digital Input 18 - Name	HOLDDOWN CIRCUIT-2T

Table 17: Mainline Database

D

Parameter	Mainline
Digital Input 19 - Name	GC&XR-F
Digital Input 20 - Name	GC&XR-B
Digital Input 21 - Name	LIGHT OUT 1
Digital Input 22 - Name	FLASH RATE 1
Digital Input 23 - Name	LIGHT OUT 2
Digital Input 24 - Name	FLASH RATE 2
Digital Input 25 - Name	
Digital Input 26 - Name	ALL GATES UP
Digital Input 27 - Name	NORTH GATE
Digital Input 28 - Name	SOUTH GATE
Digital Input 29 - Name	NORTHWEST PED GATE
Digital Input 30 - Name	SOUTHWEST PED GATE
Digital Input 31 - Name	NORTHEAST PED GATE
Digital Input 32 - Name	SOUTHEAST PED GATE
Digital Input 33 - Name	
Digital Input 34 - Name	
Digital Input 35 - Name	W ADJACENT XING-3T
Digital Input 36 - Name	WEST WRAP-3T
Digital Input 37 - Name	W CONST WARNING-3T
Digital Input 38 - Name	ISLAND CIRCUIT-3T
Digital Input 39 - Name	E CONST WARNING-3T
Digital Input 40 - Name	EAST WRAP-3T
Digital Input 41 - Name	E ADJACENT XING-3T
Digital Input 42 - Name	DIRECTIONAL STICK-3T
Digital Input 43 - Name	HOLDDOWN CIRCUIT-3T
Digital Input 44 - Name	W ADJACENT XING-4T
Digital Input 45 - Name	WEST WRAP-4T
Digital Input 46 - Name	W CONST WARNING-4T
Digital Input 47 - Name	ISLAND CIRCUIT-4T
Digital Input 48 - Name	E CONST WARNING-4T
Digital Input 49 - Name	EAST WRAP-4T
Digital Input 50 - Name	E ADJACENT XING-4T
Digital Input 51 - Name	DIRECTIONAL STICK-4T
Digital Input 52 - Name	HOLDDOWN CIRCUIT-4T
Digital Input 53 - Name	LIGHT OUT 3
Digital Input 54 - Name	FLASH RATE 3
Digital Input 55 - Name	LIGHT OUT 4
Digital Input 56 - Name	FLASH RATE 4
Digital Input 57 - Name	
Digital Input 58 - Name	
Digital Input 59 - Name	NORTH MEDIAN GATE
Digital Input 60 - Name	SOUTH MEDIAN GATE
Digital Input 61 - Name	
Digital Input 62 - Name	
Digital Input 63 - Name	

Table 17: Mainline Database

Parameter	Mainline
Digital Input 64 - Name	
Analog Input 1 - Name	ELECTRONIC BATTERY
Analog Input 2 - Name	CROSSING BATTERY
Analog Input 3 - Name	LINE BATTERY
Analog Input 4 - Name	BATTERY EAST
Analog Input 5 - Name	BATTERY WEST
Analog Input 6 - Name	
Analog Input 7 - Name	
Analog Input 8 - Name	120/240 VAC POWER
Digital Input 1 - Identifier	WAX-1T
Digital Input 2 - Identifier	WWRAP-1T
Digital Input 3 - Identifier	WCWTD-1T
Digital Input 4 - Identifier	ISLD-1T
Digital Input 5 - Identifier	ECWTD-1T
Digital Input 6 - Identifier	EWRAP-1T
Digital Input 7 - Identifier	EAX-1T
Digital Input 8 - Identifier	DSR-1T
Digital Input 9 - Identifier	HLDDN-1T
Digital Input 10 - Identifier	WAX-2T
Digital Input 11 - Identifier	WWRAP-2T
Digital Input 12 - Identifier	WCWTD-2T
Digital Input 13 - Identifier	ISLD-2T
Digital Input 14 - Identifier	ECWTD-2T
Digital Input 15 - Identifier	EWRAP-2T
Digital Input 16 - Identifier	EAX-2T
Digital Input 17 - Identifier	DSR-2T
Digital Input 18 - Identifier	HLDDN-2T
Digital Input 19 - Identifier	GC&XR-F
Digital Input 20 - Identifier	GC&XR-B
Digital Input 21 - Identifier	L OUT 1
Digital Input 22 - Identifier	FLASH 1
Digital Input 23 - Identifier	L OUT 2
Digital Input 24 - Identifier	FLASH 2
Digital Input 25 - Identifier	
Digital Input 26 - Identifier	GATEUP
Digital Input 27 - Identifier	NG DWN
Digital Input 28 - Identifier	SG DWN
Digital Input 29 - Identifier	NWPG DWN
Digital Input 30 - Identifier	SWPG DWG
Digital Input 31 - Identifier	NEPG DWN
Digital Input 32- Identifier	SEPG DWN
Digital Input 33 - Identifier	
Digital Input 34 - Identifier	
Digital Input 35 - Identifier	WAX-3T
Digital Input 36 - Identifier	WWRAP-3T

Table 17: Mainline Database

D

Parameter	Mainline
Digital Input 37 - Identifier	WCWTD-3T
Digital Input 38 - Identifier	ISLD-3T
Digital Input 39 - Identifier	ECWTD-3T
Digital Input 40 - Identifier	EWRAP-3T
Digital Input 41 - Identifier	EAX-3T
Digital Input 42 - Identifier	DSR-3T
Digital Input 43 - Identifier	HLDDN-3T
Digital Input 44 - Identifier	WAX-4T
Digital Input 45 - Identifier	WWRAP-4T
Digital Input 46 - Identifier	WCWTD-4T
Digital Input 47 - Identifier	ISLD-4T
Digital Input 48 - Identifier	ECWTD-4T
Digital Input 49 - Identifier	EWRAP-4T
Digital Input 50 - Identifier	EAX-4T
Digital Input 51 - Identifier	DSR-4T
Digital Input 52 - Identifier	HLDDN-4T
Digital Input 53 - Identifier	L OUT 3
Digital Input 54 - Identifier	FLASH 3
Digital Input 55 - Identifier	L OUT 4
Digital Input 56 - Identifier	FLASH 4
Digital Input 57 - Identifier	
Digital Input 58 - Identifier	
Digital Input 59 - Identifier	NMG DWN
Digital Input 60 - Identifier	SMG DWN
Digital Input 61 - Identifier	
Digital Input 62 - Identifier	
Digital Input 63 - Identifier	
Digital Input 64 - Identifier	
Analog Input 1 - Identifier	B12-N12
Analog Input 2 - Identifier	B14-N14
Analog Input 3 - Identifier	B-N
Analog Input 4 - Identifier	BL-NL/E
Analog Input 5 - Identifier	BL-NL/W
Analog Input 6 - Identifier	
Analog Input 7 - Identifier	
Analog Input 8 - Identifier	AC PWR
Event Name - Pair 1 (On / Off)	WARN OFF / WARN ON
Event Name - Pair 2 (On / Off)	WARN ON / WARN OFF
Event Name - Pair 3(On / Off)	FLASHON / FLASHOFF
Event Name - Pair 4 (On / Off)	GATES UP / NOT UP
Event Name - Pair 5 (On / Off)	GATE DWN / NOT DWN
Event Name - Pair 6 (On / Off)	PWR OFF / PWR ON
Event Name - Pair 7 (On / Off)	BATT LOW / BATT OK
Event Name - Pair 8 (On / Off)	LAMPFAIL / LAMPOFF
Event Name - Pair 9 (On / Off)	TK UP / TK DWN

Table 17: Mainline Database

Parameter	Mainline
Event Name - Pair 10 (On / Off)	STIK UP / STIK DWN
Event Name - Pair 11 (On / Off)	(/)
Event Name - Pair 12 (On / Off)	(/)
Event Name - Pair 13(On / Off)	(/)
Event Name - Pair 14 (On / Off)	(/)
Event Name - Pair 15 (On / Off)	(/)
Event Name - Pair 16 (On / Off)	(/)
Event Name - Pair 17 (On / Off)	(/)
Event Name - Pair 18 (On / Off)	(/)
Event Name - Pair 19 (On / Off)	(/)
Event Name - Pair 20 (On / Off)	(/)
Digital Input 1 - Assigned Event Name Pair	9 (TK UP / TK DWN)
Digital Input 2 - Assigned Event Name Pair	9 (TK UP / TK DWN)
Digital Input 3 - Assigned Event Name Pair	9 (TK UP / TK DWN)
Digital Input 4 - Assigned Event Name Pair	9 (TK UP / TK DWN)
Digital Input 5 - Assigned Event Name Pair	9 (TK UP / TK DWN)
Digital Input 6 - Assigned Event Name Pair	9 (TK UP / TK DWN)
Digital Input 7 - Assigned Event Name Pair	9 (TK UP / TK DWN)
Digital Input 8 - Assigned Event Name Pair	10 (STIK UP / STIK DWN)
Digital Input 9 - Assigned Event Name Pair	9 (TK UP / TK DWN)
Digital Input 10 - Assigned Event Name Pair	9 (TK UP / TK DWN)
Digital Input 11 - Assigned Event Name Pair	9 (TK UP / TK DWN)
Digital Input 12 - Assigned Event Name Pair	9 (TK UP / TK DWN)
Digital Input 13 - Assigned Event Name Pair	9 (TK UP / TK DWN)
Digital Input 14 - Assigned Event Name Pair	9 (TK UP / TK DWN)
Digital Input 15 - Assigned Event Name Pair	9 (TK UP / TK DWN)
Digital Input 16 - Assigned Event Name Pair	9 (TK UP / TK DWN)
Digital Input 17 - Assigned Event Name Pair	10 (STIK UP / STIK DWN)
Digital Input 18 - Assigned Event Name Pair	9 (TK UP / TK DWN)
Digital Input 19 - Assigned Event Name Pair	1 (WARN OFF / WARN ON)
Digital Input 20 - Assigned Event Name Pair	2 (WARN ON / WARN OFF)
Digital Input 21 - Assigned Event Name Pair	8 (LAMPFAIL / LAMPOFF)
Digital Input 22 - Assigned Event Name Pair	3 (FLASHON / FLASHOFF)
Digital Input 23 - Assigned Event Name Pair	8 (LAMPFAIL / LAMPOFF)
Digital Input 24 - Assigned Event Name Pair	3 (FLASHON / FLASHOFF)
Digital Input 25 - Assigned Event Name Pair	20 (/)
Digital Input 26 - Assigned Event Name Pair	4 (GATES UP / NOT UP)
Digital Input 27 - Assigned Event Name Pair	5 (GATE DWN / NOT DWN)
Digital Input 28 - Assigned Event Name Pair	5 (GATE DWN / NOT DWN)
Digital Input 29 - Assigned Event Name Pair	5 (GATE DWN / NOT DWN)
Digital Input 30 - Assigned Event Name Pair	5 (GATE DWN / NOT DWN)
Digital Input 31 - Assigned Event Name Pair	5 (GATE DWN / NOT DWN)
Digital Input 32 - Assigned Event Name Pair	5 (GATE DWN / NOT DWN)
Digital Input 33 - Assigned Event Name Pair	20 (/)
Digital Input 34 - Assigned Event Name Pair	20 (/)

Table 17: Mainline Database

D

Parameter	Mainline
Digital Input 35 - Assigned Event Name Pair	9 (TK UP / TK DWN)
Digital Input 36 - Assigned Event Name Pair	9 (TK UP / TK DWN)
Digital Input 37 - Assigned Event Name Pair	9 (TK UP / TK DWN)
Digital Input 38 - Assigned Event Name Pair	9 (TK UP / TK DWN)
Digital Input 39 - Assigned Event Name Pair	9 (TK UP / TK DWN)
Digital Input 40 - Assigned Event Name Pair	9 (TK UP / TK DWN)
Digital Input 41 - Assigned Event Name Pair	9 (TK UP / TK DWN)
Digital Input 42 - Assigned Event Name Pair	10 (STIK UP / STIK DWN)
Digital Input 43 - Assigned Event Name Pair	9 (TK UP / TK DWN)
Digital Input 44 - Assigned Event Name Pair	9 (TK UP / TK DWN)
Digital Input 45 - Assigned Event Name Pair	9 (TK UP / TK DWN)
Digital Input 46 - Assigned Event Name Pair	9 (TK UP / TK DWN)
Digital Input 47 - Assigned Event Name Pair	9 (TK UP / TK DWN)
Digital Input 48 - Assigned Event Name Pair	9 (TK UP / TK DWN)
Digital Input 49 - Assigned Event Name Pair	9 (TK UP / TK DWN)
Digital Input 50 - Assigned Event Name Pair	9 (TK UP / TK DWN)
Digital Input 51 - Assigned Event Name Pair	10 (STIK UP / STIK DWN)
Digital Input 52 - Assigned Event Name Pair	9 (TK UP / TK DWN)
Digital Input 53 - Assigned Event Name Pair	8 (LAMPFAIL / LAMPOFF)
Digital Input 54 - Assigned Event Name Pair	3 (FLASHON / FLASHOFF)
Digital Input 55 - Assigned Event Name Pair	8 (LAMPFAIL / LAMPOFF)
Digital Input 56 - Assigned Event Name Pair	3 (FLASHON / FLASHOFF)
Digital Input 57 - Assigned Event Name Pair	20 (/)
Digital Input 58 - Assigned Event Name Pair	20 (/)
Digital Input 59 - Assigned Event Name Pair	5 (GATE DWN / NOT DWN)
Digital Input 60 - Assigned Event Name Pair	5 (GATE DWN / NOT DWN)
Digital Input 61 - Assigned Event Name Pair	20 (/)
Digital Input 62 - Assigned Event Name Pair	20 (/)
Digital Input 63 - Assigned Event Name Pair	20 (/)
Digital Input 64 - Assigned Event Name Pair	20 (/)
Analog Input 1 - Assigned Event Name Pair	7 (BATT LOW / BATT OK)
Analog Input 2 - Assigned Event Name Pair	7 (BATT LOW / BATT OK)
Analog Input 3 - Assigned Event Name Pair	7 (BATT LOW / BATT OK)
Analog Input 4 - Assigned Event Name Pair	7 (BATT LOW / BATT OK)
Analog Input 5 - Assigned Event Name Pair	7 (BATT LOW / BATT OK)
Analog Input 6 - Assigned Event Name Pair	20 (/)
Analog Input 7 - Assigned Event Name Pair	20 (/)
Analog Input 8 - Assigned Event Name Pair	6 (PWR OFF / PWR ON)
Digital Input 1 - Detection Time	.30
Digital Input 2 - Detection Time	.30
Digital Input 3 - Detection Time	.30
Digital Input 4 - Detection Time	.30
Digital Input 5 - Detection Time	.30
Digital Input 6 - Detection Time	.30
Digital Input 7 - Detection Time	.30

Table 17: Mainline Database

Parameter	Mainline
Digital Input 8 - Detection Time	.30
Digital Input 9 - Detection Time	.30
Digital Input 10 - Detection Time	.30
Digital Input 11 - Detection Time	.30
Digital Input 12 - Detection Time	.30
Digital Input 13 - Detection Time	.30
Digital Input 14 - Detection Time	.30
Digital Input 15 - Detection Time	.30
Digital Input 16 - Detection Time	.30
Digital Input 17 - Detection Time	.30
Digital Input 18 - Detection Time	.30
Digital Input 19 - Detection Time	.30
Digital Input 20 - Detection Time	.30
Digital Input 21 - Detection Time	.30
Digital Input 22 - Detection Time	.55
Digital Input 23 - Detection Time	.30
Digital Input 24 - Detection Time	.55
Digital Input 25 - Detection Time	.30
Digital Input 26 - Detection Time	.30
Digital Input 27 - Detection Time	.30
Digital Input 28 - Detection Time	.30
Digital Input 29 - Detection Time	.30
Digital Input 30 - Detection Time	.30
Digital Input 31 - Detection Time	.30
Digital Input 32 - Detection Time	.30
Digital Input 33 - Detection Time	.30
Digital Input 34 - Detection Time	.30
Digital Input 35 - Detection Time	.30
Digital Input 36 - Detection Time	.30
Digital Input 37 - Detection Time	.30
Digital Input 38 - Detection Time	.30
Digital Input 39 - Detection Time	.30
Digital Input 40 - Detection Time	.30
Digital Input 41 - Detection Time	.30
Digital Input 42 - Detection Time	.30
Digital Input 43 - Detection Time	.30
Digital Input 44 - Detection Time	.30
Digital Input 45 - Detection Time	.30
Digital Input 46 - Detection Time	.30
Digital Input 47 - Detection Time	.30
Digital Input 48 - Detection Time	.30
Digital Input 49 - Detection Time	.30
Digital Input 50 - Detection Time	.30
Digital Input 51 - Detection Time	.30
Digital Input 52 - Detection Time	.30

Table 17: Mainline Database

D

Parameter	Mainline
Digital Input 53 - Detection Time	.30
Digital Input 54 - Detection Time	.55
Digital Input 55 - Detection Time	.30
Digital Input 56 - Detection Time	.55
Digital Input 57 - Detection Time	.30
Digital Input 58 - Detection Time	.30
Digital Input 59 - Detection Time	.30
Digital Input 60 - Detection Time	.30
Digital Input 61 - Detection Time	.30
Digital Input 62 - Detection Time	.30
Digital Input 63 - Detection Time	.30
Digital Input 64 - Detection Time	.30
Digital Input 1 - Flash Status	No (disabled)
Digital Input 2 - Flash Status	No (disabled)
Digital Input 3 - Flash Status	No (disabled)
Digital Input 4 - Flash Status	No (disabled)
Digital Input 5 - Flash Status	No (disabled)
Digital Input 6 - Flash Status	No (disabled)
Digital Input 7 - Flash Status	No (disabled)
Digital Input 8 - Flash Status	No (disabled)
Digital Input 9 - Flash Status	No (disabled)
Digital Input 10 - Flash Status	No (disabled)
Digital Input 11 - Flash Status	No (disabled)
Digital Input 12 - Flash Status	No (disabled)
Digital Input 13 - Flash Status	No (disabled)
Digital Input 14 - Flash Status	No (disabled)
Digital Input 15 - Flash Status	No (disabled)
Digital Input 16 - Flash Status	No (disabled)
Digital Input 17 - Flash Status	No (disabled)
Digital Input 18 - Flash Status	No (disabled)
Digital Input 19 - Flash Status	No (disabled)
Digital Input 20 - Flash Status	No (disabled)
Digital Input 21 - Flash Status	No (disabled)
Digital Input 22 - Flash Status	Yes (enabled)
Digital Input 23 - Flash Status	No (disabled)
Digital Input 24 - Flash Status	Yes (enabled)
Digital Input 25 - Flash Status	No (disabled)
Digital Input 26 - Flash Status	No (disabled)
Digital Input 27 - Flash Status	No (disabled)
Digital Input 28 - Flash Status	No (disabled)
Digital Input 29 - Flash Status	No (disabled)
Digital Input 30 - Flash Status	No (disabled)
Digital Input 31 - Flash Status	No (disabled)
Digital Input 32 - Flash Status	No (disabled)
Digital Input 33 - Flash Status	No (disabled)

Table 17: Mainline Database

Parameter	Mainline
Digital Input 34 - Flash Status	No (disabled)
Digital Input 35 - Flash Status	No (disabled)
Digital Input 36 - Flash Status	No (disabled)
Digital Input 37 - Flash Status	No (disabled)
Digital Input 38 - Flash Status	No (disabled)
Digital Input 39 - Flash Status	No (disabled)
Digital Input 40 - Flash Status	No (disabled)
Digital Input 41 - Flash Status	No (disabled)
Digital Input 42 - Flash Status	No (disabled)
Digital Input 43 - Flash Status	No (disabled)
Digital Input 44 - Flash Status	No (disabled)
Digital Input 45 - Flash Status	No (disabled)
Digital Input 46 - Flash Status	No (disabled)
Digital Input 47 - Flash Status	No (disabled)
Digital Input 48 - Flash Status	No (disabled)
Digital Input 49 - Flash Status	No (disabled)
Digital Input 50 - Flash Status	No (disabled)
Digital Input 51 - Flash Status	No (disabled)
Digital Input 52 - Flash Status	No (disabled)
Digital Input 53 - Flash Status	No (disabled)
Digital Input 54 - Flash Status	Yes (enabled)
Digital Input 55 - Flash Status	No (disabled)
Digital Input 56 - Flash Status	Yes (enabled)
Digital Input 57 - Flash Status	No (disabled)
Digital Input 58 - Flash Status	No (disabled)
Digital Input 59 - Flash Status	No (disabled)
Digital Input 60 - Flash Status	No (disabled)
Digital Input 61 - Flash Status	No (disabled)
Digital Input 62 - Flash Status	No (disabled)
Digital Input 63 - Flash Status	No (disabled)
Digital Input 64 - Flash Status	No (disabled)
Analog Input 1 - Range	+51.1Vdc
Analog Input 2 - Range	+51.1Vdc
Analog Input 3 - Range	+51.1Vdc
Analog Input 4 - Range	+51.1Vdc
Analog Input 5 - Range	+51.1Vdc
Analog Input 6 - Range	+51.1Vdc
Analog Input 7 - Range	+51.1Vdc
Analog Input 8 - Range	255Vac
Analog Input 1 - Filter	Fast
Analog Input 2 - Filter	Fastr
Analog Input 3 - Filter	Fast
Analog Input 4 - Filter	Fast
Analog Input 5 - Filter	Fast
Analog Input 6 - Filter	Fast

Table 17: Mainline Database

Parameter	Mainline
Analog Input 7 - Filter	Fast
Analog Input 8 - Filter	Slow
Analog Input 1 - Low Limit	9.0
Analog Input 2 - Low Limit	9.0
Analog Input 3 - Low Limit	9.0
Analog Input 4 - Low Limit	9.0
Analog Input 5 - Low Limit	9.0
Analog Input 6 - Low Limit	9.0
Analog Input 7 - Low Limit	9.0
Analog Input 8 - Low Limit	90
Analog Input 1 - High Limit	18.0
Analog Input 2 - High Limit	18.0
Analog Input 3 - High Limit	18.0
Analog Input 4 - High Limit	18.0
Analog Input 5 - High Limit	18.0
Analog Input 6 - High Limit	18.0
Analog Input 7 - High Limit	18.0
Analog Input 8 - High Limit	255

Table 17: Mainline Database

MATERIAL RETURN

In the event the customer identifies a malfunction in any product, call or write MICRO-AIDE and obtain a Return Material Authorization (RMA) number from the customer service department. Return the product to MICRO-AIDE, freight prepaid, with a note (in-warranty repair) or a purchase order (out-of-warranty) for the repair listing the following information:

- RMA number issued by MICRO-AIDE
- Return shipment address
- Name and e-mail address or telephone number of person familiar with the problem
- Brief description of the problem (include any printouts that may have a bearing on the problem)
- Method of payment for repair costs (out-of-warranty)
- Send product to the following address:

MICRO-AIDE CORPORATION

685 Arrow Grand Circle

Covina, CA 91722

Tel: 626-915-5502 Fax: 626-331-9484

E-mail: support@micro-aide.com

LIMITED WARRANTY

MICRO-AIDE warrants its products to be free from defects in material and workmanship for a period of five (5) years from the date of shipment. This warranty is in lieu of any other warranty, expressed or implied. In no event shall MICRO-AIDE be held liable for incidental or consequential damage resulting from (1) the use of any of its products, or (2) any alleged breach of this warranty provision. MICRO-AIDE's liability shall be limited to repairing or replacing, at its sole discretion, any defective product which is returned in accordance with the MICRO-AIDE Material Return Policy.

Product that has been subjected to abuse, misuse, alteration, accident, lightning damage, neglect or unauthorized installation or repair shall not be covered by this warranty. MICRO-AIDE reserves the right to make a final decision as to the existence of any failures and the cause of such failures. No warranty is made with respect to custom equipment or products produced to buyer's specifications except as mutually agreed upon in writing.

Any additional or different warranty provisions proposed by the buyer in any purchase order or other document are rejected by MICRO-AIDE and notice of objection to them is hereby given. Any such proposed warranty provisions shall be void and the conditions herein shall constitute the complete and exclusive statement of the warranty contract between MICRO-AIDE and the buyer. Neither MICRO-AIDE's acknowledgment of a purchase order nor MICRO-AIDE's failure to object to conflicting, different, or additional warranty provisions in a purchase order shall be deemed an acceptance of such warranty provisions or a waiver of the conditions hereof.

MICRO-AIDE CORPORATION

685 Arrow Grand Circle

Covina, CA 91722

Tel: 626-915-5502 Fax: 626-331-9484

E-mail: support@micro-aide.com